

Diversen Kerst Muziek Traditional - Carol Of The Bells 1

♩ = 210,003143

DRUMS

TUBULARBEL

TUBULARBEL

5

TUBULARBEL

TUBULARBEL

8

TUBULARBEL

TUBULARBEL

11

TUBULARBEL

TUBULARBEL

14

DRUMS

TUBULARBEL

TUBULARBEL

SYNBRASS 1

16

DRUMS

TUBULARBEL

TUBULARBEL

SYNBRASS 1

18

DRUMS

TUBULARBEL

TUBULARBEL

SYNBRASS 1

21

TUBA

DRUMS

TUBULARBEL

TUBULARBEL

SYNBASS 1

24

TUBA

DRUMS

TUBULARBEL

TUBULARBEL

SYNBASS 1

26

TUBA

DRUMS

TUBULARBEL

TUBULARBEL

FRETLESS

SYNBRASS 1

28

DRUMS

TUBULARBEL

TUBULARBEL

FRETLESS

SYNBRASS 1

30

DRUMS

TUBULARBEL

TUBULARBEL

FRETLESS

SYNBRASS 1

32

DRUMS

TUBULARBEL

TUBULARBEL

FRETLESS

34

DRUMS

TUBULARBEL

TUBULARBEL

FRETLESS

36

DRUMS

TUBULARBEL

TUBULARBEL

FRETLESS

38

DRUMS

TUBULARBEL

TUBULARBEL

FRETLESS

40

DRUMS

TUBULARBEL

TUBULARBEL

FRETLESS

42

DRUMS

TUBULARBEL

TUBULARBEL

FRETLESS

44

DRUMS

TUBULARBEL

TUBULARBEL

FRETLESS

46

DRUMS

TUBULARBEL

TUBULARBEL

FRETLESS

SYNBRASS 1

48

DRUMS

TUBULARBEL

TUBULARBEL

FRETLESS

SYNBASS 1

50

DRUMS

TUBULARBEL

TUBULARBEL

FRETLESS

SYNBASS 1

52

DRUMS

TUBULARBEL

TUBULARBEL

FRETLESS

SYNBASS 1

54

DRUMS

TUBULARBEL

TUBULARBEL

FRETLESS

SYNBASS 2

SYNBASS 1

56

DRUMS

TUBULARBEL

TUBULARBEL

FRETLESS

SYNBASS 2

SYNBASS 1

58

DRUMS

TUBULARBEL

TUBULARBEL

FRETLESS

SYNBASS 2

SYNBASS 1

60

DRUMS

TUBULARBELL

FRETLESS

SYNBRASS 2

SYNBRASS 1

62

DRUMS

TUBULARBELL

TUBULARBELL

FRETLESS

SYNBRASS 2

SYNBRASS 1

64

DRUMS

TUBULARBEL

TUBULARBEL

FRETLESS

SYNBRASS 1

66

DRUMS

TUBULARBEL

TUBULARBEL

FRETLESS

SYNBRASS 1

68

DRUMS

TUBULARBEL

TUBULARBEL

FRETLESS

SYNBASS 1

70

DRUMS

TUBULARBEL

TUBULARBEL

FRETLESS

SYNBASS 1

72

DRUMS

TUBULARBEL

TUBULARBEL

FRETLESS

SYNBRASS 1

74

DRUMS

TUBULARBEL

TUBULARBEL

FRETLESS

SYNBRASS 1

76

DRUMS

TUBULARBEL

FRETLESS

78

DRUMS

TUBULARBEL

FRETLESS

80

DRUMS

TUBULARBEL

FRETLESS

82

DRUMS

TUBULARBEL

FRETLESS

84

DRUMS

TUBULARBEL

FRETLESS

86

DRUMS

TUBULARBEL

FRETLESS

88

DRUMS

TUBULARBEL

FRETLESS

90

FR.HORN

DRUMS

TUBULARBEL

TUBULARBEL

FRETLESS

SYNBRASS 1

92

FR.HORN

DRUMS

TUBULARBEL

TUBULARBEL

FRETLESS

SYNBASS 2

SYNBASS 1

94

FR.HORN

DRUMS

TUBULARBEL

TUBULARBEL

FRETLESS

SYNBASS 2

96

FR.HORN

DRUMS

TUBULARBEL

TUBULARBEL

FRETLESS

SYNBASS 2

98

FR.HORN

DRUMS

TUBULARBEL

TUBULARBEL

FRETLESS

SYNBASS 2

BRASS 1

102

DRUMS

TUBULARBEL

TUBULARBEL

FRETLESS

SYNBASS 2

BRASS 1

108

TUBULARBEL

FRETLESS

SYNBASS 2

FR.HORN

Diversen Kerst Muziek Traditional - Carol Of The Bells 1

♩ = 210,003143

89

94

14

TUBA

Diversen Kerst Muziek Traditional - Carol Of The Bells 1

♪ = 210,003143

21

25

86

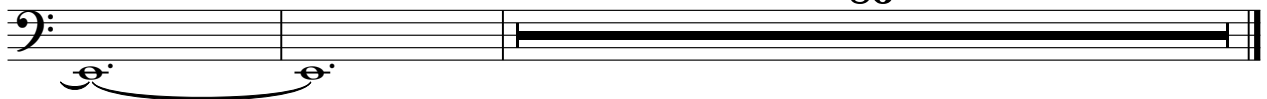

DRUMS

Diversen Kerst Muziek Traditional - Carol Of The Bells 1

♩ = 210,003143

13

18

24

29

33

36

39

42

45

48

V.S.

51

54

57

60

63

66

69

72

75

78

DRUMS

81

84

87

90

93

96

100

TUBULARBEL

Diversen Kerst Muziek Traditional - Carol Of The Bells 1

♩ = 210,003143

7

11

15

19

23

27

33

36

39

V.S.

TUBULARBEL

43

47

54

63

68

71

77

80

83

87

4

TUBULARBEL

91

2

97

4

9

TUBULARBEL

Diversen Kerst Muziek Traditional - Carol Of The Bells 1

♩ = 210,003143

6

10

13

16

19

23

26

30

33

V.S.

TUBULARBEL

37

40

43

47

51

55

59

63

67

73

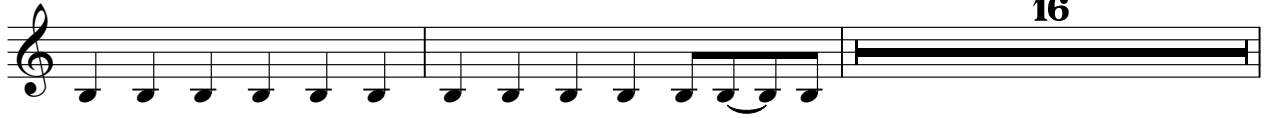

91

94

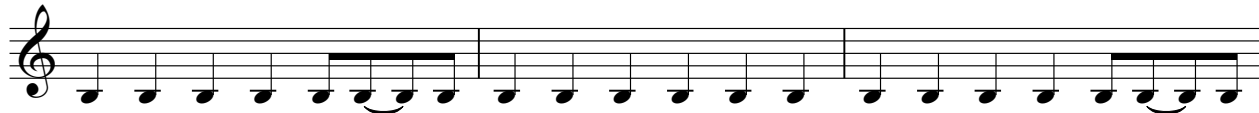

97

103

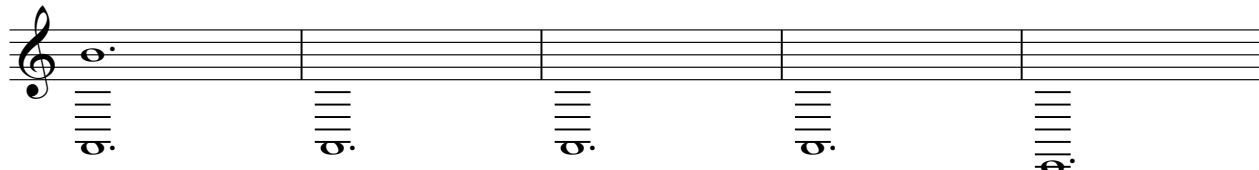

108

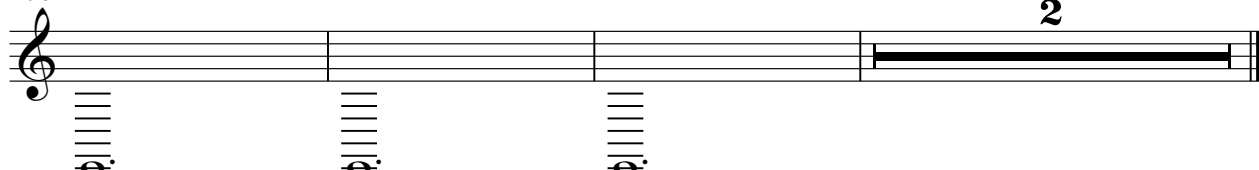

♩ = 210,003143

25

28

31

34

37

40

43

46

49

52

2

FRETLESS

55

58

61

64

68

73

76

79

82

85

FRETLESS

3

88

91

94

97

102

107

♩ = 210,003143

53

57

62

29

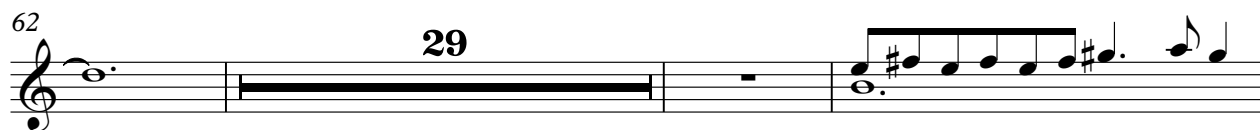

94

99

8

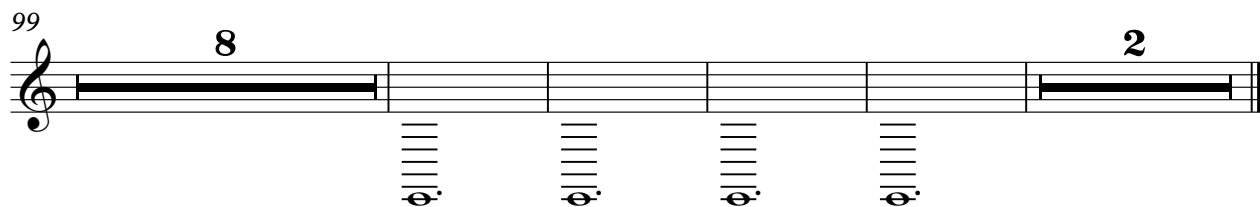

♩ = 210,003143

13

18

25

46

51

55

59

64

69

75

16

20

BRASS 1

Diversen Kerst Muziek Traditional - Carol Of The Bells 1

♩ = 210,003143

97

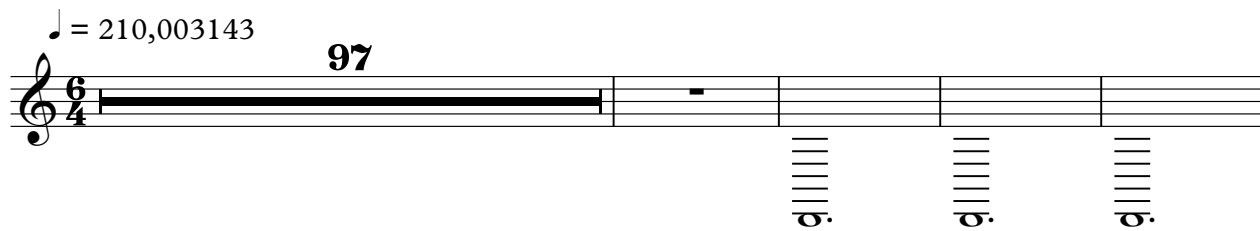

102

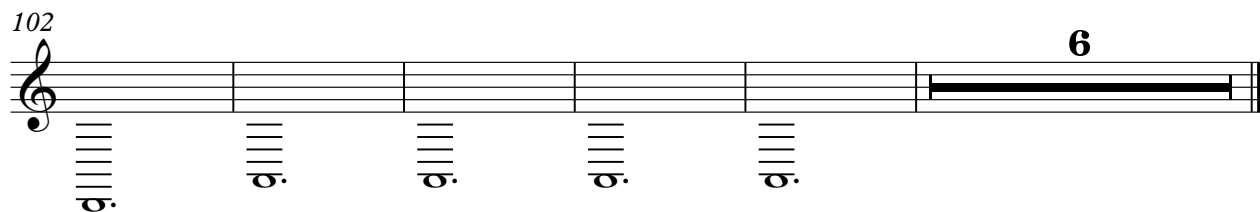

6