

Diversen Kerst Muziek Traditional - Carol Of The Bel

♩ = 70,000237 ♩ = 80,000000

TUBULARBEL

TUBULARBEL

5 ♩ = 90,000900

TUBULARBEL

TUBULARBEL

8

TUBULARBEL

TUBULARBEL

TUBULARBEL

SYN BASS 1

11

TUBULARBEL

TUBULARBEL

TUBULARBEL

SYN BASS 1

14

TUBULARBEL

TUBULARBEL

TUBULARBEL

SYN BASS 1

17

TUBULARBEL

TUBULARBEL

TUBULARBEL

SYN BASS 1

20

DRUMS

TUBULARBEL

TUBULARBEL

TUBULARBEL

SYN BASS 1

22

DRUMS

CLEAN GTR

SYN BASS 1

HALO PAD

A.PIANO 1

24

DRUMS

CLEAN GTR

SYN BASS 1

HALO PAD

A.PIANO 1

26

DRUMS

TUBULARBEL

TUBULARBEL

CLEAN GTR

HALO PAD

A.PIANO 1

28

DRUMS

TUBULARBELL

TUBULARBELL

CLEAN GTR

HALO PAD

A.PIANO 1

30

DRUMS

TUBULARBELL

TUBULARBELL

CLEAN GTR

HALO PAD

A.PIANO 1

||

32

DRUMS

TUBULARBEL

TUBULARBEL

CLEAN GTR

HALO PAD

A.PIANO 1

==

34

DRUMS

TUBULARBEL

TUBULARBEL

CLEAN GTR

HALO PAD

A.PIANO 1

36

DRUMS

TUBULARBEL

TUBULARBEL

CLEAN GTR

HALO PAD

A.PIANO 1

38

DRUMS

TUBULARBEL

TUBULARBEL

CLEAN GTR

HALO PAD

A.PIANO 1

40

DRUMS

TUBULARBEL

TUBULARBEL

CLEAN GTR

HALO PAD

A.PIANO 1

42

DRUMS

CLEAN GTR

SYN BASS 1

HALO PAD

A.PIANO 1

44

DRUMS

CLEAN GTR

SYN BASS 1

HALO PAD

A.PIANO 1

46

DRUMS

CLEAN GTR

SYN BASS 1

HALO PAD

A.PIANO 1

48

DRUMS

CLEAN GTR

SYN BASS 1

HALO PAD

A.PIANO 1

50

TRUMPET

DRUMS

CLEAN GTR

HALO PAD

A.PIANO 1

52

TRUMPET

DRUMS

CLEAN GTR

HALO PAD

A.PIANO 1

54

TRUMPET

DRUMS

CLEAN GTR

SYN BASS 1

A.PIANO 1

56

TRUMPET

DRUMS

CLEAN GTR

SYN BASS 1

A.PIANO 1

58

DRUMS

CLEAN GTR

SYN BASS 1

HALO PAD

A.PIANO 1

60

DRUMS

CLEAN GTR

SYN BASS 1

HALO PAD

A.PIANO 1

62

DRUMS

64

DRUMS

GLOCKENSPL

66

DRUMS

GLOCKENSPL

68

DRUMS

GLOCKENSPL

7

70

DRUMS

GLOCKENSPL

72

DRUMS

GLOCKENSPL

74

DRUMS

GLOCKENSPL

76

DRUMS

TUBULARBEL

GLOCKENSPL

SYN BASS 1

HALO PAD

A.PIANO 1

78

DRUMS

TUBULARBEL

GLOCKENSPL

SYN BASS 1

HALO PAD

A.PIANO 1

80

DRUMS

TUBULAR BELL

CLEAN GTR

SYN BASS 1

HALO PAD

A.PIANO 1

81

82

DRUMS

CLEAN GTR

SYN BASS 1

HALO PAD

A.PIANO 1

83

84

DRUMS

TUBULARBEL

TUBULARBEL

CLEAN GTR

SYN BASS 1

HALO PAD

A.PIANO 1

86

DRUMS

TUBULARBEL

TUBULARBEL

CLEAN GTR

HALO PAD

A.PIANO 1

Double bar line

88

DRUMS

TUBULARBEL

TUBULARBEL

CLEAN GTR

HALO PAD

A.PIANO 1

- CLEAN GTR:** Plays a series of chords, primarily triads and dyads, with some sustained notes.
- HALO PAD:** Provides a sustained harmonic background, indicated by long horizontal lines with a fermata-like symbol.

A double bar line (//) is positioned to the left of the score, separating the two systems.

94

DRUMS

TUBULARBEL

TUBULARBEL

CLEAN GTR

HALO PAD

A.PIANO 1

96

DRUMS

TUBULARBEL

TUBULARBEL

CLEAN GTR

HALO PAD

A.PIANO 1

||

98

DRUMS

TUBULARBEL

TUBULARBEL

CLEAN GTR

HALO PAD

A.PIANO 1

100

DRUMS

TUBULARBEL

TUBULARBEL

CLEAN GTR

SYN BASS 1

HALO PAD

A.PIANO 1

102

TRUMPET

TUBULARBEL

CLEAN GTR

SYN BASS 1

A.PIANO 1

Detailed description of the musical score: The score is for page 22, measures 100-102. It features seven staves. The first staff is Drums, showing a consistent pattern of snare and hi-hat hits. The second and third staves are Tubularbells, with the second staff playing a melodic line and the third staff providing harmonic support. The fourth staff is Clean Guitar, playing a steady eighth-note accompaniment. The fifth staff is Syn Bass 1, with a few notes and a long sustain. The sixth staff is Halo Pad, which is mostly silent. The seventh staff is A. Piano 1, providing a complex piano accompaniment with many notes. A double bar line is present between the sixth and seventh staves. Measure 100 starts at measure 100. Measure 101 starts at measure 101. Measure 102 starts at measure 102. The Trumpet part enters in measure 102 with a melodic line.

104

TRUMPET

TUBULARBEL

CLEAN GTR

SYN BASS 1

A.PIANO 1

106

TRUMPET

TUBULARBEL

CLEAN GTR

SYN BASS 1

A.PIANO 1

109

TUBULARBEL

SYN BASS 1

HALO PAD

STAR THEME

116

SYN BASS 1

HALO PAD

STAR THEME

TRUMPET

Diversen Kerst Muziek Traditional - Carol Of The Bells 2

♪ = 70,000237 ♪ = 80,000000 ♪ = 90,000900

2 2 45

52

58

45 7

104

16

DRUMS

Diversen Kerst Muziek Traditional - Carol Of The Bells 2

♩ = 70,000237 ♩ = 80,000000 ♩ = 90,000900

2 2 15

V.S.

DRUMS

DRUMS

79

82

85

88

91

94

97

100

21

TUBULARBEL

Diversen Kerst Muziek Traditional - Carol Of The Bells 2

♪ = 70,000237 ♪ = 80,000000 ♫ = 90,000900

2

8

13

18

4

26

30

34

39

35

77

4

TUBULARBEL

85

89

93

98

10

111

9

TUBULARBEL

Diversen Kerst Muziek Traditional - Carol Of The Bells 2

♩ = 70,000237 ♩ = 80,000000 ♩ = 90,000900

7

12

17

20

101

TUBULARBEL

Diversen Kerst Muziek Traditional - Carol Of The Bells 2

♩ = 70,000237 ♩ = 80,000000 ♩ = 90,000900

2 2 5

13

18 4

26

30

34

39 43

TUBULARBEL

85

89

93

98

104

107

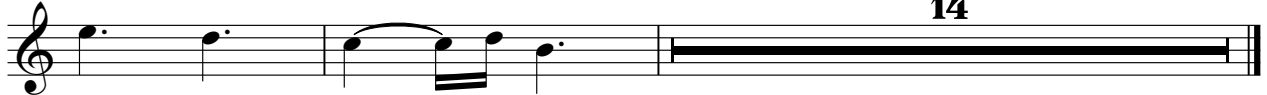

♪ = 70,000237 ♪ = 80,000000 ♫ = 90,000900

2 **2** **59**

66

69

72

77

43

♪ = 70,000237 ♪ = 80,000000 ♪ = 90,000900

2 2 17

24

29

34

39

44

49

54

58 19

81

86

91

96

101

106

♩ = 70,000237 ♩ = 80,000000 ♩ = 90,000900

2 2 5

14

24 16

45 4

55

62 15

85 16

106

113 2

♩ = 70,000237 ♩ = 80,000000 ♩ = 90,000900

2 2 17

27

38

48

60

83

94

113

STAR THEME

Diversen Kerst Muziek Traditional - Carol Of The Bells 2

♩ = 70,000237 ♩ = 80,000000 ♩ = 90,000900

2 **2** **108**

114

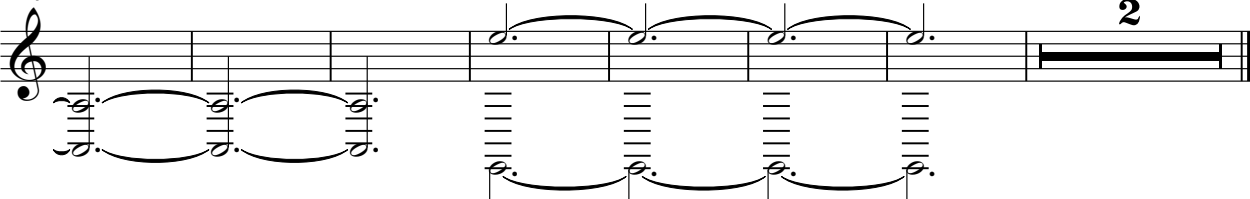

Diversen Kerst Muziek Traditional - Carol Of The Bells 2

A.PIANO 1

♩ = 70,000237 ♩ = 80,000000 ♩ = 90,000900

2 **2** **17**

24

28

32

36

40

44

48

52

56

V.S.

60

78

82

86

90

94

98

102

106

15

14