

Diversen Kerst Muziek Traditional - Ding Dong Merrily C

$\text{♩} = 117,000114 \quad \text{♩} = 180,001801$

TUBULARBEL

MUSIC BOX

VIBRAPHONE

HARP

$\text{♩} = 117,000114 \quad \text{♩} = 180,001801$

STRINGS

A.PIANO 1

6

VIBRAPHONE

A.PIANO 1

8

VIBRAPHONE

STRINGS

A.PIANO 1

10

VIBRAPHONE

STRINGS

A.PIANO 1

12

VIBRAPHONE

STRINGS

A.PIANO 1

14

VIBRAPHONE

STRINGS

A.PIANO 1

16

MUSIC BOX

STRINGS

A.PIANO 1

18

MUSIC BOX

STRINGS

A.PIANO 1

20

MUSIC BOX

STRINGS

A.PIANO 1

22

MUSIC BOX

STRINGS

A.PIANO 1

25

A.PIANO 1

28

VIBRAPHONE

STRINGS

A.PIANO 1

30

VIBRAPHONE

STRINGS

A.PIANO 1

32

VIBRAPHONE

STRINGS

A.PIANO 1

34

VIBRAPHONE

STRINGS

A.PIANO 1

36

STRINGS

A.PIANO 1

47

VIBRAPHONE

A.PIANO 1

49

VIBRAPHONE

HARP

STRINGS

A.PIANO 1

51

HARP

STRINGS

A.PIANO 1

54

HARP

STRINGS

A.PIANO 1

56

MUSIC BOX

HARP

STRINGS

A.PIANO 1

59

MUSIC BOX

HARP

STRINGS

A.PIANO 1

62

MUSIC BOX

HARP

STRINGS

A.PIANO 1

64

HARP

STRINGS

A.PIANO 1

66
A.PIANO 1

68
VIBRAPHONE

STRINGS

A.PIANO 1

70
VIBRAPHONE

STRINGS

A.PIANO 1

72
VIBRAPHONE

STRINGS

A.PIANO 1

74

VIBRAPHONE

STRINGS

A.PIANO 1

76

MUSIC BOX

STRINGS

A.PIANO 1

78

MUSIC BOX

STRINGS

A.PIANO 1

81

MUSIC BOX

STRINGS

A.PIANO 1

83

MUSIC BOX

STRINGS

A.PIANO 1

85

VIBRAPHONE

STRINGS

A.PIANO 1

86

VIBRAPHONE

STRINGS

A.PIANO 1

88

TUBULARBELL

MUSIC BOX

VIBRAPHONE

HARP

STRINGS

A.PIANO 1

TUBULARBEL

Diversen Kerst Muziek Traditional - Ding Dong Merrily C

♩ = 117,000 #1480,001801

42

47

39

2

2

♩ = 117,000114 ♩ = 180,001801

14

19

24

34

62

12

78

82

2 4 2

♩ = 118,000000

VIBRAPHONE

Diversen Kerst Muziek Traditional - Ding Dong Merrily C

♩ = 117,000114 ♩ = 180,001801

6

10

13

16 **12**

31

34 **5**

42 **4**

48 **17**

VIBRAPHONE

68

71

74

86

88

HARP

Diversen Kerst Muziek Traditional - Ding Dong Merrily C

♩ = 117,000 H 1480,001801

48

48

52

56

61

65

♩ = 116,00000001

20

4

2

20

4

2

STRINGS

Diversen Kerst Muziek Traditional - Ding Dong Merrily C

♩ = 117,000114 ♩ = 180,001801

6

11

16

20

24

4

32

37

41

6

50

55

60

65

71

76

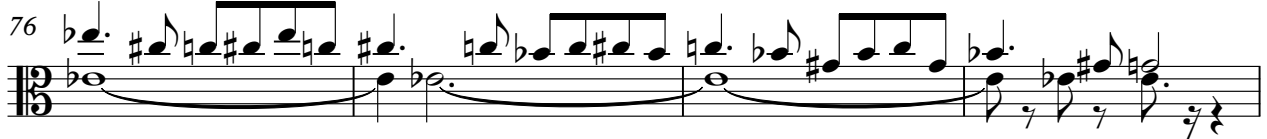

80

84

87

Diversen Kerst Muziek Traditional - Ding Dong Merrily C

A.PIANO 1

♩ = 117,000 H 480,001801

V.S.

72

75

79

82

85

87