

Diversen Kerst Muziek Traditional - Do You Hear What I |

$\text{♩} = 110,000916$

6

FLUTE

ENGL.HORN

CLARINET

FR.HORN

TRUMPET

GLOCKENSPL

HARP

NYLON GTR

ACOU BASS

STRINGS

STRINGS

9

ENGL.HORN

FR.HORN

GLOCKENSPL

HARP

NYLON GTR

ACOU BASS

STRINGS

STRINGS

- FLUTE**: Measure 11 starts with a rest, followed by eighth notes. Measure 12 has a half note. Measure 13 has a half note with a slur.
- ENGL. HORN**: Measure 11 has a half note. Measure 12 has a quarter rest. Measure 13 has a triplet of eighth notes.
- CLARINET**: Measure 11 has eighth notes. Measure 12 has a half note. Measure 13 has a half note with a slur.
- FR. HORN**: Measure 11 has a whole rest. Measure 12 has eighth notes. Measure 13 has eighth notes.
- GLOCKENSPL**: Measure 11 has a whole rest. Measure 12 has a whole rest. Measure 13 has a whole note.
- HARP**: Measure 11 has a whole rest. Measure 12 has a whole rest. Measure 13 has a whole note.
- NYLON GTR**: Measure 11 has chords. Measure 12 has chords. Measure 13 has a chord.
- ACOU BASS**: Measure 11 has eighth notes. Measure 12 has eighth notes. Measure 13 has eighth notes.
- STRINGS** (top): Measure 11 has chords. Measure 12 has chords. Measure 13 has a chord.
- STRINGS** (bottom): Measure 11 has chords. Measure 12 has chords. Measure 13 has a chord.

13

ENGL.HORN

FR.HORN

GLOCKENSPL

HARP

NYLON GTR

ACOU BASS

STRINGS

STRINGS

15

FLUTE

ENGL.HORN

CLARINET

FR.HORN

GLOCKENSPL

HARP

NYLON GTR

ACOU BASS

STRINGS

STRINGS

17

FLUTE

ENGL.HORN

CLARINET

FR.HORN

HARP

NYLON GTR

ACOU BASS

STRINGS

STRINGS

19

FLUTE

ENGL.HORN

CLARINET

FR.HORN

GLOCKENSPL

HARP

NYLON GTR

ACOU BASS

STRINGS

STRINGS

22

FLUTE

ENGL.HORN

CLARINET

FR.HORN

TRUMPET

GLOCKENSPL

HARP

NYLON GTR

ACOU BASS

STRINGS

STRINGS

24

ENGL.HORN

FR.HORN

GLOCKENSPL

HARP

NYLON GTR

ACOU BASS

STRINGS

STRINGS

Detailed description of the musical score: The score is for page 10, starting at measure 24. It consists of eight staves. The ENGL.HORN staff (top) has a treble clef and a key signature of one flat. It begins with a whole note chord, followed by a quarter note, a quarter rest, and a quarter note, then a melodic line of eighth notes. The FR.HORN staff has a treble clef and a key signature of one flat, playing a rhythmic pattern of eighth notes. The GLOCKENSPL staff has a treble clef and a key signature of one flat, with rests and some sustained notes. The HARP staff has a grand staff (treble and bass clefs) and a key signature of one flat, with rests and some sustained notes. The NYLON GTR staff has a treble clef and a key signature of one flat, playing a chordal accompaniment. The ACOU BASS staff has a bass clef and a key signature of one flat, playing a rhythmic pattern of eighth notes. The two STRINGS staves have a grand staff (treble and bass clefs) and a key signature of one flat, playing a sustained chordal accompaniment.

26

FLUTE

ENGL. HORN

CLARINET

FR. HORN

GLOCKENSPL

HARP

NYLON GTR

ACOU BASS

STRINGS

STRINGS

28

ENGL.HORN

FR.HORN

GLOCKENSPL

HARP

NYLON GTR

ACOU BASS

STRINGS

STRINGS

30

FLUTE

ENGL.HORN

CLARINET

FR.HORN

GLOCKENSPL

HARP

NYLON GTR

ACOU BASS

STRINGS

STRINGS

32

FLUTE

ENGL.HORN

CLARINET

FR.HORN

HARP

NYLON GTR

ACOU BASS

STRINGS

STRINGS

34

FLUTE

ENGL.HORN

CLARINET

FR.HORN

TRUMPET

TROMBONE

GLOCKENSPL

HARP

NYLON GTR

ACOU BASS

STRINGS

STRINGS

37

FLUTE

ENGL.HORN

CLARINET

FR.HORN

TRUMPET

TRUMPET

TROMBONE

GLOCKENSPL

HARP

NYLON GTR

ACOU BASS

STRINGS

STRINGS

39

ENGL.HORN

CLARINET

TRUMPET

GLOCKENSPL

HARP

NYLON GTR

ACOU BASS

STRINGS

STRINGS

41

ENGL.HORN

CLARINET

TRUMPET

GLOCKENSPL

HARP

NYLON GTR

ACOU BASS

STRINGS

STRINGS

43

ENGL.HORN

CLARINET

TRUMPET

GLOCKENSPL

HARP

NYLON GTR

ACOU BASS

STRINGS

STRINGS

45

FLUTE

ENGL.HORN

CLARINET

FR.HORN

TRUMPET

GLOCKENSPL

HARP

NYLON GTR

ACOU BASS

STRINGS

STRINGS

47

FLUTE

ENGL.HORN

CLARINET

FR.HORN

HARP

NYLON GTR

ACOU BASS

STRINGS

STRINGS

49

FLUTE

ENGL.HORN

CLARINET

FR.HORN

HARP

NYLON GTR

ACOU BASS

STRINGS

STRINGS

52

FLUTE

CLARINET

FR.HORN

HARP

NYLON GTR

ACOU BASS

STRINGS

STRINGS

53

ENGL.HORN

FR.HORN

TROMBONE

TUBULARBEL

HARP

NYLON GTR

ACOU BASS

STRINGS

STRINGS

55

ENGL.HORN

FR.HORN

TROMBONE

HARP

NYLON GTR

ACOU BASS

STRINGS

STRINGS

56

ENGL.HORN

FR.HORN

TRUMPET

TROMBONE

HARP

NYLON GTR

ACOU BASS

STRINGS

57 27

FLUTE

ENGL.HORN

CLARINET

FR.HORN

TRUMPET

TROMBONE

GLOCKENSPL

HARP

NYLON GTR

ACOU BASS

STRINGS

58

FLUTE

ENGL.HORN

CLARINET

FR.HORN

TRUMPET

TROMBONE

GLOCKENSPL

HARP

NYLON GTR

ACOU BASS

STRINGS

STRINGS

59

ENGL.HORN

FR.HORN

TRUMPET

TROMBONE

GLOCKENSPL

HARP

NYLON GTR

ACOU BASS

STRINGS

STRINGS

61

FLUTE

ENGL.HORN

CLARINET

FR.HORN

TRUMPET

TROMBONE

GLOCKENSPL

HARP

NYLON GTR

ACOU BASS

STRINGS

62

FLUTE

ENGL.HORN

CLARINET

FR.HORN

TRUMPET

TROMBONE

GLOCKENSPL

HARP

NYLON GTR

ACOU BASS

STRINGS

STRINGS

63

FLUTE

ENGL.HORN

CLARINET

FR.HORN

HARP

NYLON GTR

ACOU BASS

STRINGS

STRINGS

65

FLUTE

ENGL.HORN

CLARINET

FR.HORN

HARP

NYLON GTR

ACOU BASS

STRINGS

STRINGS

3

66

FLUTE

ENGL. HORN

CLARINET

FR. HORN

HARP

NYLON GTR

ACOU BASS

STRINGS

STRINGS

68

FLUTE

ENGL.HORN

CLARINET

FR.HORN

TROMBONE

TIMPANI

HARP

NYLON GTR

ACOU BASS

STRINGS

STRINGS

69

FLUTE

ENGL.HORN

CLARINET

FR.HORN

TRUMPET

TROMBONE

TIMPANI

GLOCKENSPL

HARP

NYLON GTR

ACOU BASS

STRINGS

STRINGS

70

FLUTE

ENGL.HORN

CLARINET

FR.HORN

TRUMPET

TROMBONE

TIMPANI

GLOCKENSPL

HARP

NYLON GTR

ACOU BASS

STRINGS

STRINGS

71

FLUTE

CLARINET

FR.HORN

TRUMPET

TROMBONE

TIMPANI

GLOCKENSPL

HARP

NYLON GTR

ACOU BASS

STRINGS

STRINGS

72

FLUTE

CLARINET

FR.HORN

TRUMPET

TROMBONE

TIMPANI

GLOCKENSPL

HARP

NYLON GTR

ACOU BASS

STRINGS

STRINGS

FLUTE

Diversen Kerst Muziek Traditional - Do You Hear What I I

♩ = 110,000916

ENGL.HORN

Diversen Kerst Muziek Traditional - Do You Hear What I |

♩ = 110,000916

5

11

16

21

26

31

36

41

46

49

2

54

58

63

67

CLARINET

Diversen Kerst Muziek Traditional - Do You Hear What I I

♩ = 110,000916

3

3

11

2

17

3

26

2

32

38

42

46

53

4

3

3

58

3

2

CLARINET

61

64

69

♩ = 110,000916

3

8

13

18

23

28

33

8

46

50

54

61

68

71

TRUMPET

Diversen Kerst Muziek Traditional - Do You Hear What I |

♩ = 110,000916

4 14

22

15

40

29

44

29

TRUMPET

Diversen Kerst Muziek Traditional - Do You Hear What I I

♩ = 110,000916

35

38

18

58

61

6

69

71

2

TROMBONE

Diversen Kerst Muziek Traditional - Do You Hear What I |

♩ = 110,000916

35

38

16

57

61

5

69

72

TUBULARBEL

Diversen Kerst Muziek Traditional - Do You Hear What I H

♩ = 110,000916

52

20

♩ = 110,000916

3

10

21

28

39

45

11

60

6

70

2

Diversen Kerst Muziek Traditional - Do You Hear What I I

HARP

♩ = 110,000916

HARP

36

43

48

52

55

61

HARP

64

3

3

68

3

71

p

♩ = 110,000916

3

10

16

20

26

32

36

42

47

52

55

58

61

64

68

70

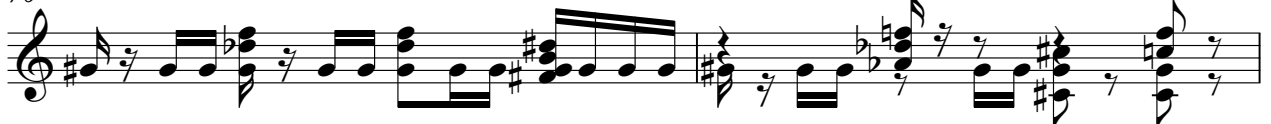

72

ACOU BASS

Diversen Kerst Muziek Traditional - Do You Hear What I I

♩ = 110,000916

3

8

13

18

23

28

33

38

43

48

V.S.

53

57

62

67

71

STRINGS

Diversen Kerst Muziek Traditional - Do You Hear What I |

♩ = 110,000916

3

10

17

24

31

37

44

51

54

2

2

# STRINGS

58

65

68

70

STRINGS

Diversen Kerst Muziek Traditional - Do You Hear What I I

♩ = 110,000916

3

10

16

23

30

36

43

50

56

63

V.S.

2

STRINGS

68

70
