

Rod Stewart - Some guys have all the luck

♩ = 117,999901

Melody

SAX

BD

SD

HH

mar

GT2

GT

Bass

Choir1

Brass

Bell

String2

♩ = 117,999901

PC

4

BD

SD

HH

mar

GT2

GT

Bass

Brass

PC

6

BD

SD

HH

mar

GT2

GT

Bass

Brass

PC

8

BD

SD

HH

mar

GT2

GT

Bass

Brass

PC

12

Melody

BD

SD

HH

GT2

GT

Bass

Bell

PC

14

Melody

BD

SD

HH

GT2

GT

Bass

Bell

PC

16

Melody

BD

SD

HH

GT2

GT

Bass

Bell

PC

18

Melody

BD

SD

HH

mar

GT2

GT

Bass

Brass

PC

Detailed description of the musical score: The score is for measures 18 and 19.

20

Melody

BD

SD

HH

mar

GT2

Bass

Brass

PC

22

Melody

BD

SD

HH

mar

GT2

Bass

Brass

PC

24

Melody

BD

SD

HH

mar

GT2

Bass

Brass

PC

26

Melody

BD

SD

HH

mar

GT2

Bass

Brass

PC

Detailed description of the musical score: The score is for measures 26 and 27. The Melody part (treble clef) starts with a whole rest in measure 26, followed by a quarter note G4 with a sharp sign, a quarter note A4, a quarter note B4, a quarter rest, and a quarter note G4 in measure 27. The BD (Bass Drum) part has a steady eighth-note pattern: G2, A2, B2, C3, D3, E3, F3, G3 in measure 26, and G3, A3, B3, C4, D4, E4, F4, G4 in measure 27. The SD (Snare Drum) part has a pattern of quarter notes: G2, A2, B2, C3 in measure 26, and G3, A3, B3, C4 in measure 27. The HH (Hi-Hat) part has a pattern of eighth notes with 'x' marks above them: G2, A2, B2, C3, D3, E3, F3, G3 in measure 26, and G3, A3, B3, C4, D4, E4, F4, G4 in measure 27. The mar (Maracas) part has a pattern of eighth notes with accents: G2, A2, B2, C3, D3, E3, F3, G3 in measure 26, and G3, A3, B3, C4, D4, E4, F4, G4 in measure 27. The GT2 (Guitar 2) part has a pattern of eighth notes with accents: G2, A2, B2, C3, D3, E3, F3, G3 in measure 26, and G3, A3, B3, C4, D4, E4, F4, G4 in measure 27. The Bass part has a pattern of eighth notes: G2, A2, B2, C3, D3, E3, F3, G3 in measure 26, and G3, A3, B3, C4, D4, E4, F4, G4 in measure 27. The Brass part has a whole note chord in measure 26: G2, B2, D3, F3, A3, C4, and a whole note chord in measure 27: G3, B3, D4, F4, A4, C5. The PC (Percussion) part has a pattern of quarter notes: G2, A2, B2, C3 in measure 26, and G3, A3, B3, C4 in measure 27.

28

Melody

BD

SD

HH

mar

GT2

Bass

Brass

PC

30

Melody

BD

SD

HH

mar

GT2

Bass

Brass

PC

32

Melody

BD

SD

HH

mar

GT2

Bass

Brass

PC

34

Melody

BD

SD

HH

GT2

GT

Bass

Choir1

Brass

Bell

String2

PC

36

Melody

BD

SD

HH

GT2

GT

Bass

Choir1

Bell

String2

PC

38

Melody

BD

SD

HH

GT2

GT

Bass

Choir1

Bell

String2

PC

Detailed description of the musical score: The score is for page 19, starting at measure 38. It features ten staves. The Melody staff (treble clef) begins with a quarter rest, followed by a quarter note G4, a quarter note A4, a quarter note B4, a quarter note C5, a quarter note B4, a quarter note A4, and a quarter note G4. The BD (Bass Drum) staff shows a steady eighth-note pattern. The SD (Snare Drum) staff has a quarter rest followed by a quarter note G4, and another quarter rest followed by a quarter note G4. The HH (Hi-Hat) staff has a continuous eighth-note pattern marked with 'x'. The GT2 (Guitar 2) staff has a complex eighth-note pattern with various accidentals. The GT (Guitar) staff begins with a quarter rest, followed by a quarter note G4, a quarter note A4, a quarter note B4, a quarter note C5, a quarter note B4, a quarter note A4, and a quarter note G4. The Bass staff has a steady eighth-note pattern. The Choir1 staff begins with a quarter rest, followed by a quarter note G4, a quarter note A4, a quarter note B4, a quarter note C5, a quarter note B4, a quarter note A4, and a quarter note G4. The Bell staff has a series of chords. The String2 staff has a series of chords. The PC (Percussion) staff has a quarter rest followed by a quarter note G4, a quarter note A4, a quarter note B4, a quarter note C5, a quarter note B4, a quarter note A4, and a quarter note G4.

40

Melody

BD

SD

HH

GT2

GT

Bass

Choir1

Bell

String2

PC

42

Melody

BD

SD

HH

GT2

GT

Bass

Choir1

String2

PC

44

Melody

BD

SD

HH

GT2

Bass

Choir1

String2

PC

46

Melody

BD

SD

HH

mar

GT2

GT

Bass

Brass

PC

Detailed description of the musical score: The score is for measures 46 and 47. Measure 46 shows a rest for Melody, BD, SD, mar, GT, and Brass. HH has a steady eighth-note pattern. Bass and PC play quarter notes. In measure 47, Melody enters with a quarter note G#4, quarter note A4, quarter note B4, and quarter note C5. BD continues with eighth notes. SD has a snare drum roll on the first half of the measure. HH continues with eighth notes. mar plays a rhythmic pattern. GT2 has a melodic line with eighth notes and a sharp sign. GT has a chord. Bass continues with quarter notes. Brass has a sustained chord with a sharp sign. PC continues with quarter notes.

48

Melody

BD

SD

HH

mar

GT2

GT

Bass

Brass

PC

50

Melody

BD

SD

HH

mar

GT2

GT

Bass

Brass

PC

52

Melody

BD

SD

HH

mar

GT2

GT

Bass

Brass

PC

54

Melody

BD

SD

HH

mar

GT2

GT

Bass

Brass

PC

56

Melody

BD

SD

HH

mar

GT2

GT

Bass

Brass

PC

Detailed description of the musical score: The score is for measures 56 and 57. The Melody part (treble clef) starts with a quarter note G4 with a sharp sign, followed by quarter notes A4, B4, and C5, then a quarter rest, a quarter note B4, a quarter note A4, and a quarter note G4. In measure 57, it continues with quarter notes F4, E4, and D4, followed by a quarter note C4 with a sharp sign, a quarter note B3, and a quarter note A3. The BD part (Bass Drum) has a steady eighth-note pattern: G2, A2, B2, C3, D3, E3, F3, G3. The SD part (Snare Drum) has a pattern: quarter rest, quarter note G2, quarter note A2, quarter note B2. The HH part (Hi-Hat) has a steady eighth-note pattern: G2, A2, B2, C3, D3, E3, F3, G3. The mar part (Maracas) has a pattern: quarter rest, eighth notes G2, A2, B2, C3, quarter rest, eighth notes D3, E3, F3, G3. The GT2 part (Guitar 2) has a pattern: quarter rest, eighth notes G2, A2, B2, C3, quarter rest, eighth notes D3, E3, F3, G3. The GT part (Guitar) has a pattern: quarter rest, quarter note G2 with a sharp sign, quarter note A2, quarter note B2, quarter note C3. The Bass part (Bass) has a pattern: eighth notes G2, A2, B2, C3, quarter rest, eighth notes D3, E3, F3, G3. The Brass part (Brass) has a pattern: quarter note G2 with a sharp sign, quarter note A2, quarter note B2, quarter note C3. The PC part (Percussion) has a pattern: quarter rest, quarter note G2, quarter note A2, quarter note B2.

58

Melody

BD

SD

HH

mar

GT2

GT

Bass

Brass

Bell

PC

60

Melody

BD

SD

HH

mar

GT2

GT

Bass

Brass

PC

62

Melody

BD

SD

HH

GT2

GT

Bass

Choir1

Brass

Bell

String2

PC

68

Melody

BD

SD

HH

GT2

GT

Bass

Choir1

Bell

String2

PC

Detailed description of the musical score: The score is for page 34, starting at measure 68. It features ten staves. The Melody staff (treble clef) begins with a quarter rest, followed by a half note G4, a quarter note A4, a quarter note B4, a quarter note C5, a quarter note D5, a quarter note E5, a quarter note F5, and a quarter note G5. The BD (Bass Drum) staff (percussion clef) has a steady eighth-note pattern. The SD (Snare Drum) staff (percussion clef) has a pattern of quarter notes on the 2nd and 4th beats. The HH (Hi-Hat) staff (percussion clef) has a steady eighth-note pattern. The GT2 (Guitar 2) staff (treble clef) has a steady eighth-note pattern. The GT (Guitar) staff (treble clef) has a half note G4, a quarter note A4, a quarter note B4, a quarter note C5, a quarter note D5, a quarter note E5, a quarter note F5, and a half note G5. The Bass staff (bass clef) has a steady eighth-note pattern. The Choir1 staff (treble clef) has a quarter rest, a quarter note G4, a quarter note A4, a quarter note B4, a quarter note C5, a quarter note D5, a quarter note E5, and a quarter note F5. The Bell staff (treble clef) has a pattern of chords and single notes. The String2 staff (treble clef) has a pattern of chords and single notes. The PC (Percussion) staff (bass clef) has a quarter rest, a quarter note G4, a quarter note A4, a quarter note B4, a quarter note C5, a quarter note D5, a quarter note E5, and a quarter note F5.

70

Melody

BD

SD

HH

GT2

GT

Bass

Choir1

String2

PC

72

Melody

BD

SD

HH

GT2

Bass

Choir1

String2

PC

74

Melody

BD

SD

HH

GT2

Bass

Choir1

String2

PC

76

Melody

BD

SD

HH

GT2

Bass

Choir1

String2

PC

78 6

SAX

BD

SD

HH

GT2

GT

Bass

Brass

PC

80

SAX

BD

SD

HH

GT2

GT

Bass

Brass

PC

82

84

SAX

BD

SD

HH

GT2

GT

Bass

Brass

PC

86

90

92

94

Melody

SAX

BD

SD

HH

mar

GT2

GT

Bass

Brass

PC

Detailed description of the musical score: The score is for measures 94 and 95. The Melody part (treble clef) has a whole rest in measure 94 and a half note G4 in measure 95. The SAX part (treble clef) has a whole rest in measure 94 and a whole rest in measure 95. The BD part (drum set) has a steady eighth-note pattern in measure 94 and a similar pattern in measure 95. The SD part (snare drum) has a whole rest in measure 94 and a whole note G2 in measure 95. The HH part (hi-hat) has a steady eighth-note pattern in measure 94 and a similar pattern in measure 95. The mar part (maracas) has a whole rest in measure 94 and a rhythmic pattern in measure 95. The GT2 part (guitar 2) has a complex chordal pattern in measure 94 and a rhythmic pattern in measure 95. The GT part (guitar) has a whole note G2 in measure 94 and a whole rest in measure 95. The Bass part (bass) has a rhythmic pattern in measure 94 and a steady eighth-note pattern in measure 95. The Brass part (brass) has a whole rest in measure 94 and a half note G2 in measure 95. The PC part (piano) has a rhythmic pattern in measure 94 and a steady eighth-note pattern in measure 95.

96

Melody

BD

SD

HH

mar

GT2

Bass

Brass

PC

Detailed description of the musical score: The score is for a band and begins at measure 96. The Melody part is in treble clef with a key signature of one sharp (F#). It features a sequence of eighth notes: F#4, G4, A4, B4, C5, B4, A4, G4, F#4, followed by a quarter rest. The BD (Bass Drum) part is in a 2/4 time signature, playing a steady eighth-note pattern. The SD (Snare Drum) part has a pattern of quarter notes on the 1st and 3rd beats of each measure. The HH (Hi-Hat) part consists of a continuous eighth-note pattern marked with 'x's. The mar (Maracas) part is in treble clef, playing a rhythmic pattern of eighth notes with a key signature change to two sharps (F# and C#) in the second measure. The GT2 (Guitar 2) part is in treble clef, playing a rhythmic pattern of eighth notes with a key signature change to two sharps in the second measure. The Bass part is in bass clef, playing a rhythmic pattern of eighth notes with a key signature change to two sharps in the second measure. The Brass part is in treble clef, playing a sequence of chords: F#4, G4, A4, B4, C5, B4, A4, G4, F#4, followed by a sustained chord in the second measure. The PC (Percussion) part is in bass clef, playing a sequence of quarter notes: F#4, G4, A4, B4, C5, B4, A4, G4, F#4.

98

Melody

BD

SD

HH

mar

GT2

Bass

Brass

PC

100

Melody

BD

SD

HH

mar

GT2

Bass

Brass

PC

102

Melody

BD

SD

HH

mar

GT2

Bass

Brass

PC

104

Melody

BD

SD

HH

mar

GT2

GT

Bass

Brass

PC

106

Melody

BD

SD

HH

mar

GT2

GT

Bass

Brass

Bell

PC

Detailed description of the musical score: The score is for measures 106 and 107. The Melody part starts with a whole rest in measure 106, followed by a quarter rest, then a quarter note G#4, an eighth note A4, a quarter note B4, a quarter note C5, a quarter note B4, a quarter note A4, a quarter note G#4, and a quarter note F#4. The BD part plays a steady eighth-note pattern: G2, A2, B2, C3, D3, E3, F3, G3. The SD part plays a pattern of quarter notes: G2, B2, D3, F3. The HH part plays a consistent eighth-note pattern: x x x x x x x x. The mar part plays a pattern of eighth notes: G2, A2, B2, C3, D3, E3, F3, G3. The GT2 part plays a pattern of eighth notes: G2, A2, B2, C3, D3, E3, F3, G3. The GT part plays a pattern of eighth notes: G2, A2, B2, C3, D3, E3, F3, G3. The Bass part plays a pattern of eighth notes: G2, A2, B2, C3, D3, E3, F3, G3. The Brass part plays a pattern of eighth notes: G2, A2, B2, C3, D3, E3, F3, G3. The Bell part plays a pattern of eighth notes: G2, A2, B2, C3, D3, E3, F3, G3. The PC part plays a pattern of eighth notes: G2, A2, B2, C3, D3, E3, F3, G3.

108

Melody

BD

SD

HH

mar

GT2

GT

Bass

Brass

PC

110

Melody

BD

SD

HH

GT2

GT

Bass

Choir1

Brass

Bell

String2

PC

112

Melody

BD

SD

HH

GT2

GT

Bass

Choir1

Bell

String2

PC

116

Melody

BD

SD

HH

GT2

GT

Bass

Choir1

Bell

String2

PC

Detailed description of the musical score: The score is for a multi-instrumental piece. It begins at measure 116. The Melody part is in treble clef, featuring a sequence of eighth and quarter notes with some accidentals. The BD (Bongos) part is in a 2/4 time signature, playing a steady eighth-note pattern. The SD (Snare Drum) part has a sparse pattern with occasional notes. The HH (Hi-Hat) part consists of a continuous eighth-note pattern marked with 'x's. The GT2 (Guitar 2) part is in treble clef, playing a rhythmic pattern of eighth notes with slurs. The GT (Guitar) part is in treble clef, playing a melodic line with some accidentals and a long note at the end. The Bass part is in bass clef, playing a rhythmic pattern of eighth notes. The Choir1 part is in treble clef, with sparse notes and rests. The Bell part is in treble clef, playing a sequence of chords and single notes. The String2 part is in treble clef, playing a sequence of chords and single notes. The PC (Percussion) part is in bass clef, playing a simple rhythmic pattern.

120

Melody

BD

SD

HH

GT2

GT

Bass

Choir1

Bell

String2

PC

Detailed description of the musical score: The score is for measures 120 and 121. The Melody part starts with a quarter rest, followed by quarter notes G4, A4, and B4 with a sharp sign, and a quarter note G4 with a sharp sign. The BD part has a steady eighth-note pattern. The SD part has a pattern of quarter notes G2, A2, and B2. The HH part has a consistent 'x' pattern. The GT2 part has a complex eighth-note pattern with accidentals. The GT part has a melody similar to the Melody part, ending with a long note. The Bass part has a rhythmic eighth-note pattern. The Choir1 part has a melody with some grace notes. The Bell part has a complex chordal structure. The String2 part has a melody with some grace notes. The PC part has a simple quarter-note pattern.

124

Melody

BD

SD

HH

GT2

GT

Bass

Choir1

Bell

String2

PC

126

Melody

BD

SD

HH

GT2

GT

Bass

Choir1

String2

PC

128

Melody

BD

SD

HH

GT2

Bass

Choir1

String2

PC

130

Melody

BD

SD

HH

GT2

Bass

Choir1

String2

PC

132

Melody

BD

SD

HH

GT2

Bass

Choir1

String2

PC

134

Melody

BD

SD

HH

GT2

Bass

Choir1

String2

PC

136

Melody

BD

SD

HH

GT2

Bass

Choir1

String2

PC

Detailed description of the musical score: The score is for a multi-instrumental piece. It begins at measure 136. The Melody part is in treble clef with a key signature of one sharp (F#) and a 7/8 time signature. The Melody line starts with a quarter rest, followed by a quarter note F#, then eighth notes G, A, B, C, D, E, F, and ends with a quarter rest. The BD (Bass Drum) part has a steady eighth-note pattern. The SD (Snare Drum) part has a pattern of quarter notes on the 1st and 5th beats of each measure. The HH (Hi-Hat) part has a consistent 'x' pattern on every eighth note. The GT2 (Guitar 2) part is in treble clef, starting with a quarter rest, followed by eighth notes G, A, B, C, D, E, F, and ending with a quarter rest. The Bass part is in bass clef, starting with a quarter rest, followed by eighth notes G, A, B, C, D, E, F, and ending with a quarter rest. The Choir1 part is in treble clef, starting with a quarter rest, followed by quarter notes G, A, B, C, D, E, F, and ending with a quarter rest. The String2 part is in treble clef, starting with a quarter rest, followed by quarter notes G, A, B, C, D, E, F, and ending with a quarter rest. The PC (Percussion) part is in bass clef, starting with a quarter rest, followed by quarter notes G, A, B, and ending with a quarter rest.

138

Melody

BD

SD

HH

GT2

Bass

Choir1

String2

PC

Detailed description of the musical score: The score is for page 69, starting at measure 138. It features eight staves. The Melody staff is in treble clef and contains two whole rests. The BD (Bass Drum) staff is in a simplified notation with eighth notes. The SD (Snare Drum) staff is in a simplified notation with quarter notes. The HH (Hi-Hat) staff is in a simplified notation with 'x' marks. The GT2 (Guitar 2) staff is in treble clef with a complex melodic line. The Bass staff is in bass clef with a steady eighth-note pattern. The Choir1 staff is in treble clef with a vocal line. The String2 staff is in treble clef with a melodic line. The PC (Percussion) staff is in a simplified notation with quarter notes.

140

BD

SD

HH

GT2

Bass

Choir1

String2

PC

141

BD (Bass Drum): A series of eighth notes in a steady rhythm across two measures.

SD (Snare Drum): A series of quarter notes in a steady rhythm across two measures.

HH (Hi-Hat): A series of eighth notes with 'x' marks above them, indicating a specific sound effect, across two measures.

GT2 (Guitar 2): A melodic line in the treble clef, starting with a quarter rest, followed by eighth and sixteenth notes, and ending with a quarter rest.

Bass: A melodic line in the bass clef, starting with a quarter rest, followed by eighth notes, and ending with a quarter rest.

Choir1: A melodic line in the treble clef, starting with a quarter rest, followed by a half note, and ending with a quarter rest.

String2: A melodic line in the treble clef, starting with a quarter rest, followed by a half note, and ending with a quarter rest.

PC (Percussion/Cymbal): A single-line notation with quarter notes and rests.

Rod Stewart - Some guys have all the luck

Melody

♩ = 117,999901

9

13

18

23

28

33

38

43

47

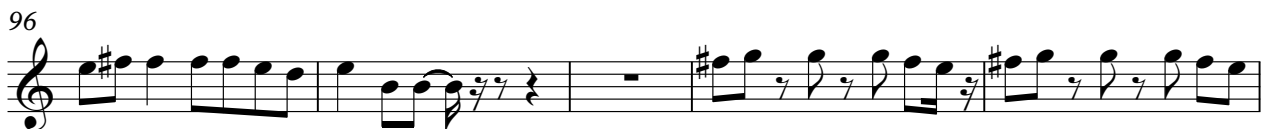
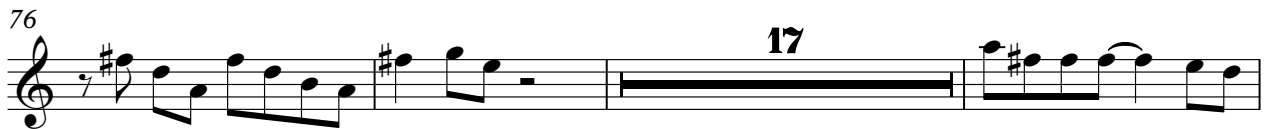

114

119

124

129

134

136

5

SAX

Rod Stewart - Some guys have all the luck

♩ = 117,999901

77

6

80

3

85

3

88

92

3

94

48

BD

Rod Stewart - Some guys have all the luck

♩ = 117,999901

2

6

10

14

18

22

26

30

34

38

V.S.

2

BD

42

46

50

54

58

62

66

70

74

78

82

87

91

95

99

103

107

111

115

119

V.S.

123

127

131

135

139

SD

Rod Stewart - Some guys have all the luck

♩ = 117,999901

7

13

19

25

31

37

43

49

55

V.S.

61

67

73

79

85

90

96

102

108

114

120

126

132

137

HH

Rod Stewart - Some guys have all the luck

♩ = 117,999901

2

6

10

14

18

22

26

30

34

38

V.S.

2

HH

42

46

50

54

58

62

66

70

74

78

82

86

90

94

98

102

106

110

114

118

V.S.

122

126

130

134

138

141

mar

Rod Stewart - Some guys have all the luck

♩ = 117,999901

2

5

8

9

19

22

25

28

31

33

13

47

50

53

56

59

62

97

100

103

106

108

♩ = 117,999901

2

6

9

12

14

16

19

22

25

28

V.S.

89

92

95

98

101

104

107

111

113

115

118

121

123

126

130

133

136

139

♩ = 117,999901

2

8

13

15

19

38

4

47

53

58

62

67

7

78

86

94

10

108

112

117

122

125

16

Rod Stewart - Some guys have all the luck

Bass

♩ = 117,999901

2

6

10

14

18

21

25

28

31

34

V.S.

37

41

44

48

51

54

57

61

64

67

71

74

78

82

86

90

94

98

102

105

V.S.

Rod Stewart - Some guys have all the luck

Choir1

♩ = 117,999901

33

38

43 16

63

68

73

76 32

Brass

Rod Stewart - Some guys have all the luck

♩ = 117,999901

2

9

8

23

32

12

50

57

15

78

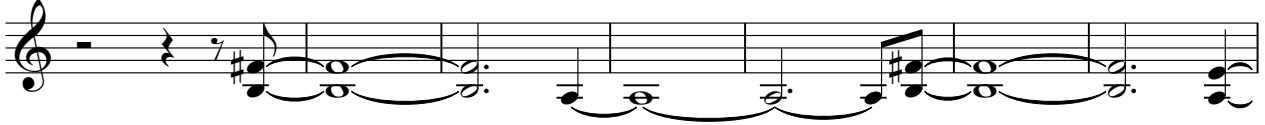

85

93

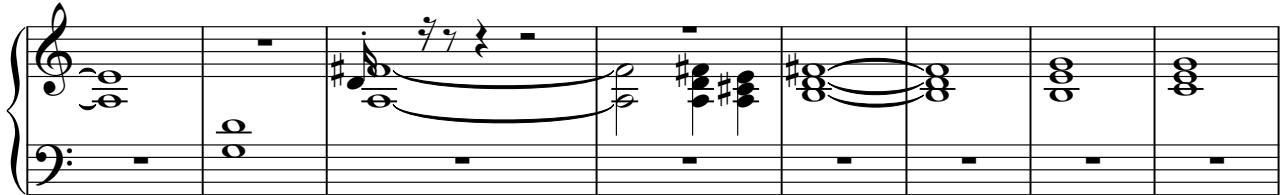

101

107

32

Bell

Rod Stewart - Some guys have all the luck

♩ = 117,999901

9

13

18

16

37

42

16

2

63

68

36

106

2

2

Bell

110

114

119

123

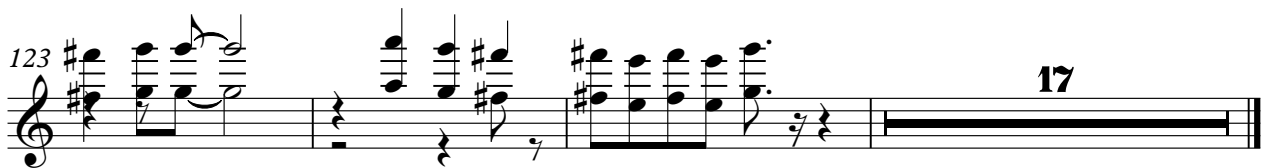

17

String2

Rod Stewart - Some guys have all the luck

♩ = 117,999901

33

38

42

46 **16**

66

70

74

77 **32**

110

115

120

125

129

134

138

♩ = 117,999901

2

4/4

8

14

20

26

32

38

44

50

56

122

128

134

139

