

Diversen Kerst Muziek Traditional - God Rest Ye Merry

$\text{♩} = 125,000000$

OBOE

CLARINET

CLARINET

BASSOON

FR.HORN

FR.HORN

TUBA

TUBA

MUSIC BOX

$\text{♩} = 125,000000$

HARP

6

OBOE

CLARINET

CLARINET

BASSOON

11

OBOE

CLARINET

CLARINET

BASSOON

16

OBOE

CLARINET

CLARINET

BASSOON

21

OBOE

CLARINET

CLARINET

BASSOON

FR.HORN

FR.HORN

TUBA

TUBA

FR.HORN

FR.HORN

TUBA

TUBA

26

FR.HORN

FR.HORN

TUBA

TUBA

31

FR.HORN

FR.HORN

TUBA

TUBA

FR.HORN

FR.HORN

TUBA

TUBA

36

FR.HORN

FR.HORN

TUBA

TUBA

FR.HORN

FR.HORN

TUBA

TUBA

41

FR.HORN

FR.HORN

TUBA

TUBA

MUSIC BOX

HARP

46

MUSIC BOX

HARP

51

MUSIC BOX

HARP

56

OBOE

TUBA

MUSIC BOX

HARP

61 7

OBOE

CLARINET

CLARINET

BASSOON

FR.HORN

FR.HORN

TUBA

TUBA

MUSIC BOX

HARP

65

OBOE

CLARINET

CLARINET

BASSOON

FR.HORN

FR.HORN

TUBA

TUBA

MUSIC BOX

HARP

69 9

OBOE

CLARINET

CLARINET

BASSOON

FR.HORN

FR.HORN

TUBA

TUBA

MUSIC BOX

HARP

74

OBOE

CLARINET

CLARINET

BASSOON

FR.HORN

FR.HORN

TUBA

TUBA

MUSIC BOX

HARP

78

OBOE

CLARINET

CLARINET

BASSOON

FR.HORN

FR.HORN

TUBA

TUBA

MUSIC BOX

HARP

83

OBOE

CLARINET

CLARINET

BASSOON

Measures 83-87. Oboe: D4 (half), E4-F4 (quarter), G4-A4 (quarter), B4 (half). Clarinet 1: Bb3 (half), G4 (quarter), F#4-G4 (quarter), E4 (half). Clarinet 2: D#4 (half), C#4-D#4 (quarter), B3-C#4 (quarter), A3 (half). Bassoon: D3 (half), C3-D3 (quarter), B2-C3 (quarter), A2 (half).

88

OBOE

CLARINET

CLARINET

BASSOON

Measures 88-92. Oboe: B4 (half), A4-B4 (quarter), G4-A4 (quarter), F#4 (half). Clarinet 1: G4 (half), F#4-G4 (quarter), E4-F#4 (quarter), D4 (half). Clarinet 2: C#4 (half), B3-C#4 (quarter), A3-B3 (quarter), G3 (half). Bassoon: G2 (half), F2-G2 (quarter), E2-F2 (quarter), D2 (half).

93

OBOE

CLARINET

CLARINET

BASSOON

Measures 93-97. Oboe: E4 (half), D4-E4 (quarter), C#4-D4 (quarter), B3 (half). Clarinet 1: D#4 (half), C#4-D#4 (quarter), B3-C#4 (quarter), A3 (half). Clarinet 2: G3 (half), F#3-G3 (quarter), E3-F#3 (quarter), D3 (half). Bassoon: C3 (half), B2-C3 (quarter), A2-B2 (quarter), G2 (half).

97 ♩ = 116,000313 ♩ = 107,000000000

OBOE

CLARINET

CLARINET

BASSOON

FR.HORN

FR.HORN

TUBA

TUBA

MUSIC BOX

HARP

♩ = 116,000313 ♩ = 107,000000000

OBOE

Diversen Kerst Muziek Traditional - God Rest Ye Merry

♩ = 125,000000

8

14

20

37

61

67

73

79

85

91

V.S.

OBOE

♩ = 116,000 312 ♯ = 117,800 140 1000

CLARINET

Diversen Kerst Muziek Traditional - God Rest Ye Merry

$\text{♩} = 125,000000$

2

8

14

20

38

62

68

74

80

86

92

V.S.

2

CLARINET

96

 $\text{♩} = 116,000313 \text{ } \text{♩} = 117,000400000$ 

CLARINET

Diversen Kerst Muziek Traditional - God Rest Ye Merry

♩ = 125,000000

8

14

20

38

62

68

74

80

86

92

V.S.

2

CLARINET

96

♩ = 116,000313 ♩ = 107,800650000

2

BASSOON

Diversen Kerst Muziek Traditional - God Rest Ye Merry

 $\text{♩} = 125,000000$ 

8

14

20

62

68

74

80

86

92

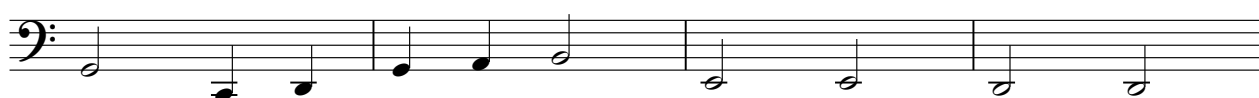

V.S.

2

BASSOON

96

♩ = 116,000313 ♩ = 107,80405000

2

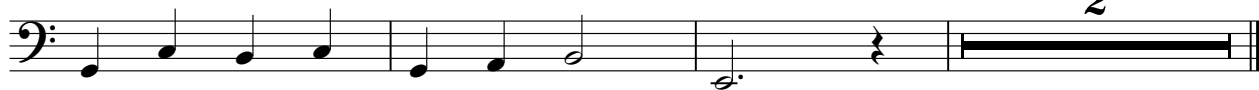

FR.HORN

Diversen Kerst Muziek Traditional - God Rest Ye Merry

♩ = 125,000000

21

27

33

39

19

62

68

74

79

17

2

2

♩ = 116,000000

♩ = 117,000000

♩ = 118,000000

FR.HORN

Diversen Kerst Muziek Traditional - God Rest Ye Merry

♩ = 125,000000

21

27

33

39

19

62

68

74

79

17

2

2

♩ = 116,000000

17

2

2

TUBA

Diversen Kerst Muziek Traditional - God Rest Ye Merry

♩ = 125,000000

20

25

31

37

42

18

64

70

76

80

17

2

2

♩ = 116,000313 ♩ = 107,000000

TUBA

Diversen Kerst Muziek Traditional - God Rest Ye Merry

 $\text{♩} = 125,000000$ **21**

27

33

39

19

62

68

74

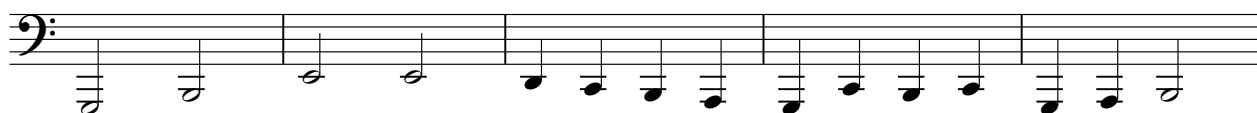

79

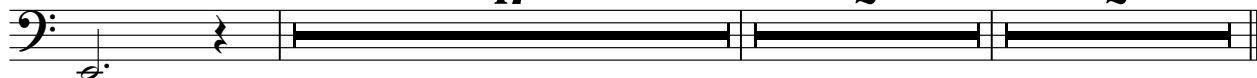
 $\text{♩} = 116,000000$ $\text{♩} = 117,000000$ $\text{♩} = 118,000000$ **17****2****2**

♩ = 125,000000

40

45

51

57

63

68

74

79

♩ = 116,000000 167,000000 180,000000

17 2 2

HARP

Diversen Kerst Muziek Traditional - God Rest Ye Merry

♩ = 125,000000

39

39

44

50

56

62

68

V.S.

2

HARP

74

78

♩ = 116,000 BPM
