

Diversen Kerst Muziek Traditional - Have A Holly Jolly Christr

$\text{♩} = 80,003944$

Flute
Horn in F
Baroque Trumpet
Trombone
Tuba
Percussion
Solo
Solo

7

Fl.
Bar. Tpt.
Tbn.
Tba.
Perc.
Solo
Solo

11

16

20

Hn.
Bar. Tpt.
Tbn.
Tba.
Perc.
Solo
Solo

25

Tbn.
Tba.
Perc.
Solo
Solo

30

Fl.
Tbn.
Tba.
Perc.
Solo
Solo

34

Fl.
Tba.
Perc.
Solo
Solo

38

Fl.
Hn.
Bar. Tpt.
Tbn.
Tba.
Perc.
Solo
Solo

42

Hn.
Bar. Tpt.
Tbn.
Tba.
Perc.
Solo
Solo

46

Fl. Hn. Bar. Tpt. Tbn. Tba. Perc. Solo Solo

50

Fl. Hn. Bar. Tpt. Tbn. Tba. Perc. Solo Solo

54

Fl.
Hn.
Bar. Tpt.
Tbn.
Tba.
Perc.
Solo
Solo

Diversen Kerst Muziek Traditional - Have A Holly Jolly

Flute

♩ = 80,003944

3

8

23

36

8

48

6 3

52

52

55

2

Horn in F

Diversen Kerst Muziek Traditional - Have A Holly Jolly

♩ = 80,003944

11 4

20

16

41

47

53

2

Baroque Trumpet

Diversen Kerst Muziek Traditional - Have A Holly Jolly

$\text{♩} = 80,003944$

6

12

3

21

16

42

48

53

3

Trombone

Diversen Kerst Muziek Traditional - Have A Holly Jolly

♩ = 80,003944

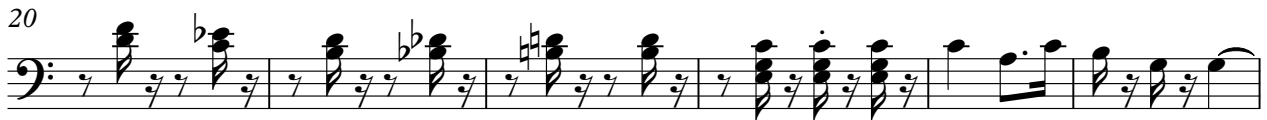

Diversen Kerst Muziek Traditional - Have A Holly Jolly

Tuba

♩ = 80,003944

4

9

15

21

28

35

40

47

52

55

2

Diversen Kerst Muziek Traditional - Have A Holly Jolly

Percussion

♩ = 80,003944

3

10

15

20

26

33

37

41

46

51

V.S.

2

55

Percussion

2

Diversen Kerst Muziek Traditional - Have A Holly Jolly

Solo

♩ = 80,003944

3

8

14

20

26

30

35

40

44

49

V.S.

2

Solo

53

Diversen Kerst Muziek Traditional - Have A Holly Jolly

Solo

♩ = 80,003944

3

8

14

20

26

32

37

43

49

53

2
