

Diversen Kerst Muziek Traditional - I Saw Mommy Kiss

$\text{♩} = 160,000000$

Flute

Percussion

Acoustic Bass

Honky-tonk Piano

Lead 3 (Calliope)

$\text{♩} = 160,000000$
0114KISS

Viola

5

Fl.

Perc.

A. Bass

H-t. Pno.

7

Fl. Perc. A. Bass H-t. Pno. Lead 3 Vla.

9

Perc. A. Bass H-t. Pno. Lead 3 Vla.

11

Fl.

Perc.

A. Bass

H-t. Pno.

Lead 3

Vla.

13

Fl.

Perc.

A. Bass

H-t. Pno.

Lead 3

Vla.

15

Fl. Perc. A. Bass H-t. Pno. Lead 3 Vla.

17

Fl. Perc. A. Bass H-t. Pno. Lead 3 Vla.

19

Fl.

Perc.

A. Bass

H-t. Pno.

Lead 3

Vla.

21

Perc.

A. Bass

H-t. Pno.

Lead 3

Vla.

23

Fl.

Perc.

A. Bass

H-t. Pno.

Lead 3

Vla.

25

Perc.

A. Bass

H-t. Pno.

Lead 3

Vla.

27

Fl.

Perc.

A. Bass

H-t. Pno.

Lead 3

Vla.

29

Fl.

Perc.

A. Bass

H-t. Pno.

Lead 3

Vla.

31

Fl.

Perc.

A. Bass

H-t. Pno.

Lead 3

Vla.

33

Fl.

Perc.

A. Bass

H-t. Pno.

Lead 3

Vla.

35

Fl.

Perc.

A. Bass

H-t. Pno.

Lead 3

Vla.

37

Fl.

Perc.

A. Bass

H-t. Pno.

Lead 3

Vla.

39

Fl.

Perc.

A. Bass

H-t. Pno.

Lead 3

Vla.

41

Perc.

A. Bass

H-t. Pno.

Lead 3

Vla.

43

Fl.

Perc.

A. Bass

H-t. Pno.

Lead 3

Vla.

45

Fl.

Perc.

A. Bass

H-t. Pno.

Lead 3

Vla.

47

Fl.

Perc.

A. Bass

H-t. Pno.

Lead 3

Vla.

49

Fl.

Perc.

A. Bass

H-t. Pno.

Lead 3

Vla.

51

Fl.

Perc.

A. Bass

H-t. Pno.

Lead 3

Vla.

53

Perc.

A. Bass

H-t. Pno.

Lead 3

Vla.

55

Fl.

Perc.

A. Bass

H-t. Pno.

Lead 3

Vla.

57

Perc.

A. Bass

H-t. Pno.

Lead 3

Vla.

59

Fl.

Perc.

A. Bass

H-t. Pno.

Lead 3

Vla.

61

Fl.

Perc.

A. Bass

H-t. Pno.

Lead 3

Vla.

63

Fl.

Perc.

A. Bass

H-t. Pno.

Lead 3

Vla.

65

Fl.

Perc.

A. Bass

H-t. Pno.

Lead 3

Vla.

67

Fl.

Perc.

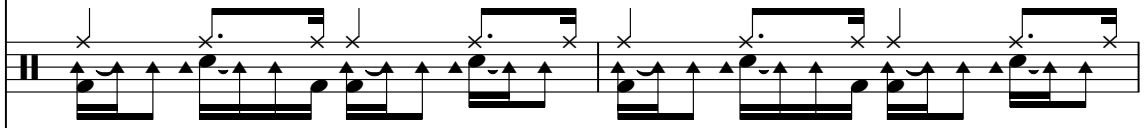

A. Bass

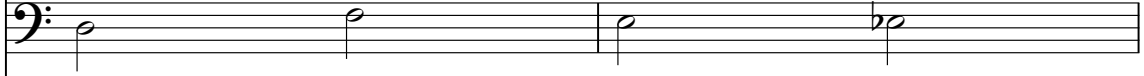

H-t. Pno.

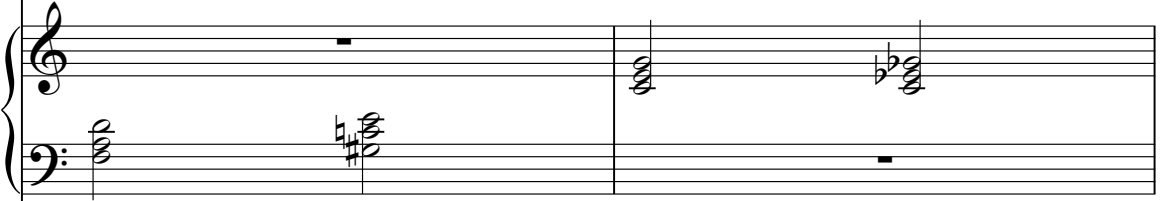

Lead 3

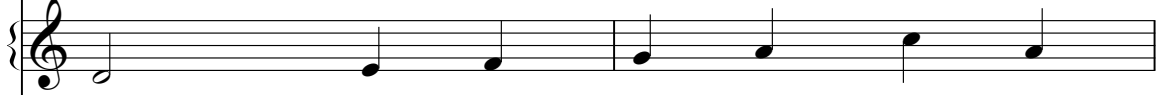

Vla.

69

Fl.

Perc.

A. Bass

H-t. Pno.

Lead 3

Vla.

71

Fl.

Perc.

A. Bass

H-t. Pno.

Lead 3

Vla.

73

Perc. A. Bass H-t. Pno. Lead 3 Vla.

75

Fl. Perc. A. Bass H-t. Pno. Lead 3 Vla.

77

Fl.

Perc.

A. Bass

H-t. Pno.

Lead 3

Vla.

79

Fl.

Perc.

A. Bass

H-t. Pno.

Lead 3

Vla.

81

Fl.

Perc.

A. Bass

H-t. Pno.

Lead 3

Vla.

83

Fl.

Perc.

A. Bass

H-t. Pno.

Lead 3

Vla.

85

Perc. A. Bass H-t. Pno. Lead 3 Vla.

87

Fl. Perc. A. Bass H-t. Pno. Lead 3 Vla.

89

Perc.

A. Bass

H-t. Pno.

Lead 3

Vla.

91

Fl.

Perc.

A. Bass

H-t. Pno.

Lead 3

Vla.

93

Fl.

Perc.

A. Bass

H-t. Pno.

Lead 3

Vla.

95

Fl.

Perc.

A. Bass

H-t. Pno.

Lead 3

Vla.

97

Fl.

Perc.

A. Bass

H-t. Pno.

Lead 3

Vla.

99

Fl.

Perc.

A. Bass

H-t. Pno.

Lead 3

Vla.

Detailed description of the musical score: The score is for measures 99 and 100. Measure 99 contains the Flute (Fl.) and Lead 3 parts. The Flute part consists of a sequence of eighth notes: G4, A4, B4, C5, D5, E5. The Lead 3 part consists of a sequence of eighth notes: G4, A4, B4, C5, D5, E5. Measure 100 contains the Percussion (Perc.), Alto Bass (A. Bass), Horn and Trumpet (H-t. Pno.), and Viola (Vla.) parts. The Percussion part features a complex rhythmic pattern with accents and triplets. The A. Bass part consists of a sequence of eighth notes: G3, F3, E3, D3, C3, B2. The H-t. Pno. part has a chordal accompaniment. The Vla. part has a melodic line with a slur.

101

Fl.

Perc.

A. Bass

H-t. Pno.

Lead 3

Vla.

103

Fl.

Perc.

A. Bass

H-t. Pno.

Lead 3

Vla.

105

Fl.

Perc.

A. Bass

H-t. Pno.

Vla.

Flute

Diversen Kerst Muziek Traditional - I Saw Mommy Kiss

♩ = 160,000000

2

7

14

19

27

34

39

46

51

56

2

Flute

62

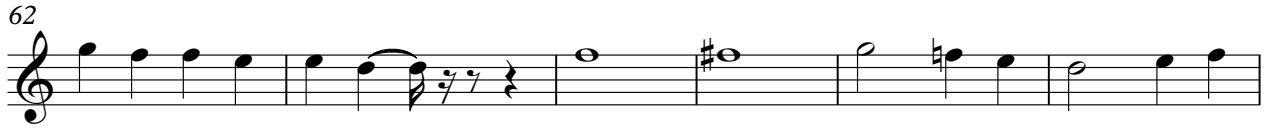

68

73

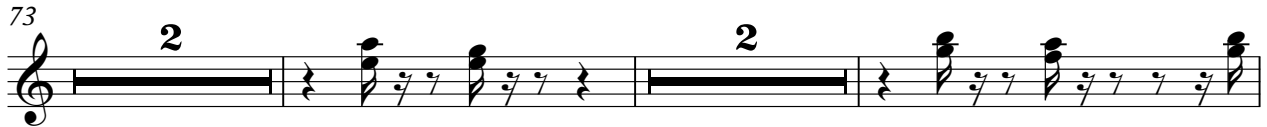

79

84

92

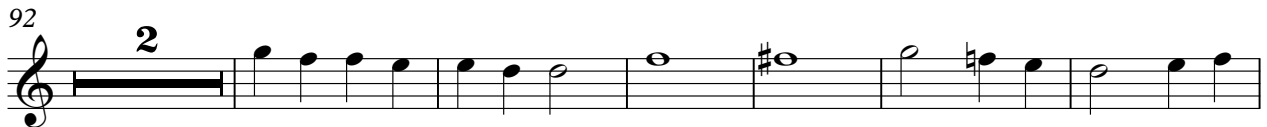

100

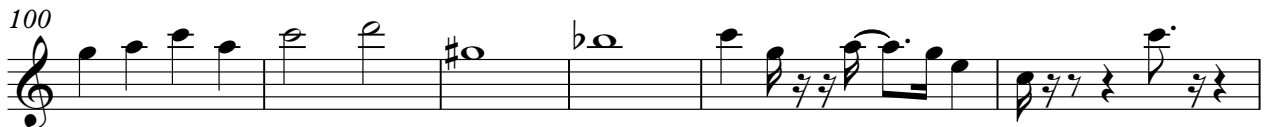

106

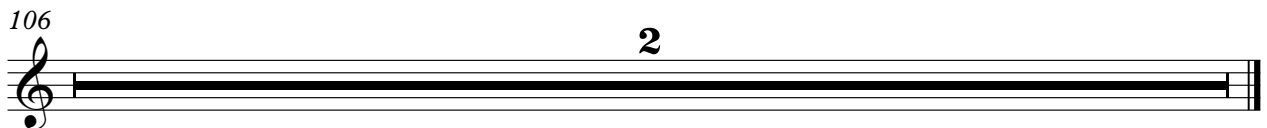

Diversen Kerst Muziek Traditional - I Saw Mommy Kiss

Percussion

♩ = 160,000000

V.S.

2

Percussion

23

25

27

29

31

33

35

37

39

41

43

45

47

49

51

53

55

57

59

61

V.S.

63

65

67

69

71

73

75

77

79

81

83

85

87

89

91

93

95

97

99

101

V.S.

6

Percussion

103

105

♩ = 160,000000

2

7

13

20

26

33

40

47

53

60

V.S.

2

Acoustic Bass

67

74

81

87

94

100

106

2

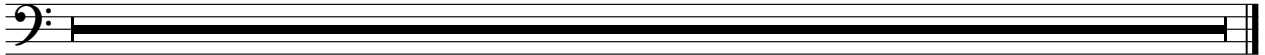

Honky-tonk Piano

Diversen Kerst Muziek Traditional - I Saw Mommy Kiss

♩ = 160,000000
2

7

11

15

19

23

27

V.S.

32

38

42

46

50

54

58

Honky-tonk Piano

62

68

73

77

81

85

89

V.S.

Honky-tonk Piano

93

98

103

106

Diversen Kerst Muziek Traditional - I Saw Mommy Kiss

Lead 3 (Calliope)

♩ = 160,000000
0114KISS

2 2

7

14

21

28

34

41

48

54

61

V.S.

Lead 3 (Calliope)

67

74

81

87

94

100

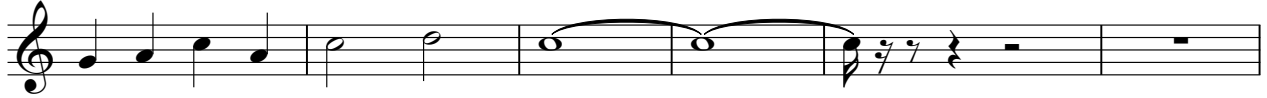

106

2

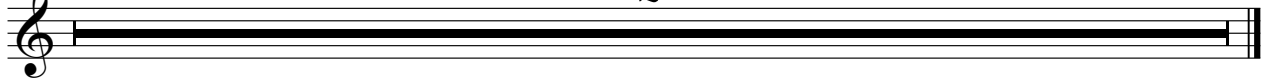

Viola

Diversen Kerst Muziek Traditional - I Saw Mommy Kiss

♩ = 160,000000

2 2

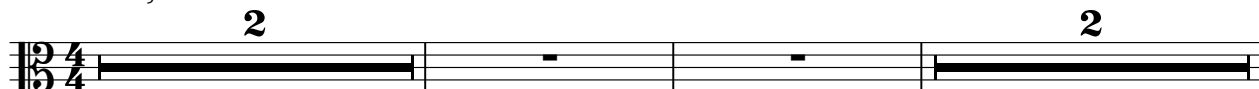

7

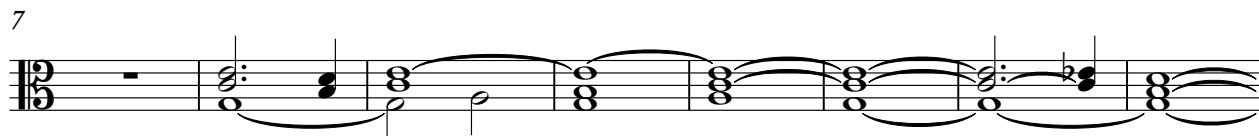

15

23

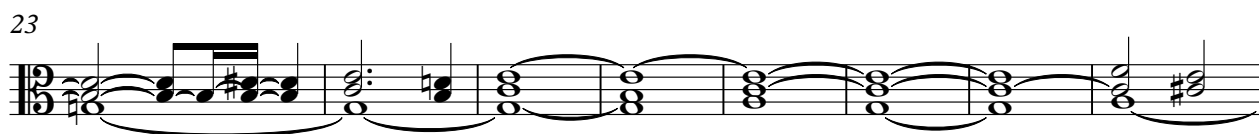

31

38

46

54

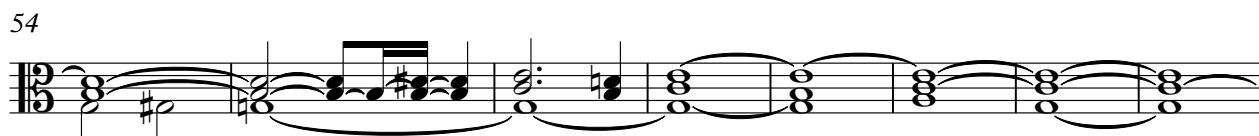

62

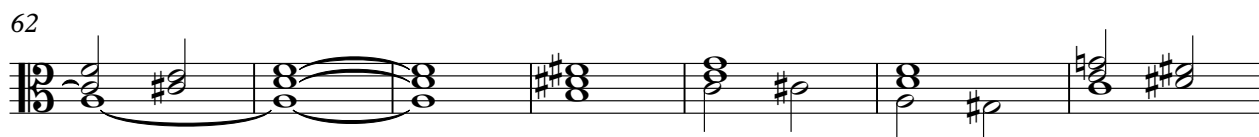

69

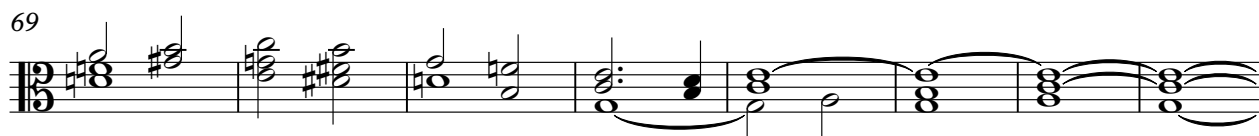

V.S.

2

Viola

77

85

93

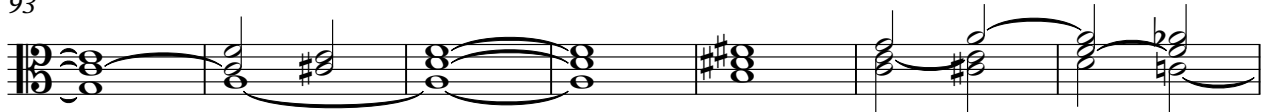

100

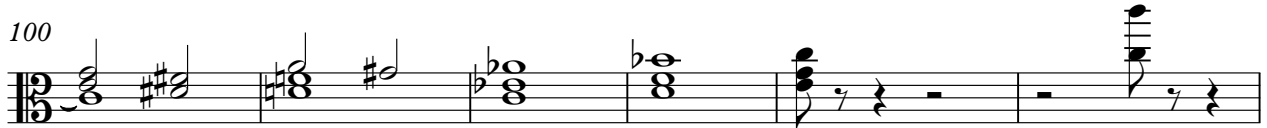

106

2

