

Diversen Kerst Muziek Traditional - Ihre Kinderlein Kor

♩ = 130,002380

FR.HORN

TRUMPET

DRUMS

FINGERDBAS

CELESTA

♩ = 130,002380

STRINGS

5

FR.HORN

TRUMPET

DRUMS

FINGERDBAS

CELESTA

STRINGS

7

FR.HORN

TRUMPET

DRUMS

FINGERDBAS

CELESTA

STRINGS

9

FR.HORN

TRUMPET

DRUMS

FINGERDBAS

CELESTA

STRINGS

11

FR.HORN

TRUMPET

DRUMS

FINGERDBAS

CELESTA

STRINGS

13

FR.HORN
TRUMPET
DRUMS
FINGERDBAS
CELESTA
STRINGS

15

FR.HORN
TRUMPET
DRUMS
FINGERDBAS
CELESTA
STRINGS

17

FR.HORN

TRUMPET

DRUMS

FINGERDBAS

CELESTA

STRINGS

19

FR.HORN

TRUMPET

DRUMS

FINGERDBAS

CELESTA

STRINGS

21

FR. HORN

TRUMPET

DRUMS

FINGERDBAS

CELESTA

STRINGS

23

FR. HORN

TRUMPET

DRUMS

FINGERDBAS

CELESTA

STRINGS

25

FR.HORN

TRUMPET

DRUMS

FINGERDBAS

CELESTA

STRINGS

27

FR.HORN

TRUMPET

DRUMS

FINGERDBAS

CELESTA

STRINGS

30

FR.HORN

TRUMPET

DRUMS

FINGERDBAS

CELESTA

STRINGS

32

FR.HORN

TRUMPET

DRUMS

FINGERDBAS

CELESTA

STRINGS

34

FR.HORN

TRUMPET

DRUMS

FINGERDBAS

CELESTA

STRINGS

36

FR.HORN

TRUMPET

DRUMS

FINGERDBAS

CELESTA

STRINGS

38

FR.HORN

TRUMPET

DRUMS

FINGERDBAS

CELESTA

STRINGS

41

FR.HORN

TRUMPET

DRUMS

FINGERDBAS

CELESTA

STRINGS

43

FR.HORN

TRUMPET

DRUMS

FINGERDBAS

CELESTA

STRINGS

45

FR.HORN

TRUMPET

DRUMS

FINGERDBAS

CELESTA

STRINGS

47

FR.HORN

TRUMPET

DRUMS

FINGERDBAS

CELESTA

STRINGS

50

FR.HORN

TRUMPET

DRUMS

FINGERDBAS

CELESTA

STRINGS

52

FR.HORN
TRUMPET
DRUMS
FINGERDBAS
CELESTA
STRINGS

54

FR.HORN
TRUMPET
DRUMS
FINGERDBAS
CELESTA
STRINGS

57

FR.HORN

TRUMPET

DRUMS

FINGERDBAS

CELESTA

STRINGS

60

FR.HORN

TRUMPET

DRUMS

FINGERDBAS

CELESTA

STRINGS

62

FR.HORN

TRUMPET

DRUMS

FINGERDBAS

CELESTA

STRINGS

♩ = 130,002380

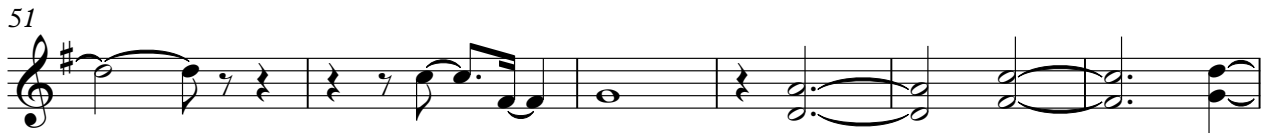
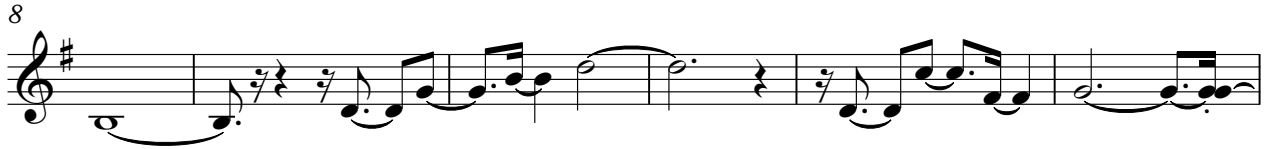

V.S.

2

FR.HORN

57

61

TRUMPET

Diversen Kerst Muziek Traditional - Ihre Kinderlein Kor

♩ = 130,002380

6

10

15

20

24

29

34

39

44

V.S.

2

TRUMPET

49

54

59

62

DRUMS

Diversen Kerst Muziek Traditional - Ihre Kinderlein Kor

♩ = 130,002380

7

11

15

19

23

28

32

36

40

V.S.

DRUMS

45

49

53

57

61

♩ = 130,002380

2

2

FINGERDBAS

57

61

CELESTA

Diversen Kerst Muziek Traditional - Ihre Kinderlein Kor

♩ = 130,002380

6

10

14

18

22

26

30

V.S.

34

38

42

46

50

54

58

61

STRINGS

Diversen Kerst Muziek Traditional - Ihre Kinderlein Kor

♩ = 130,002380

6

10

14

18

23

27

31

35

39

V.S.

2

STRINGS

43

47

51

55

59

62
