

♩ = 105,000107

Flute

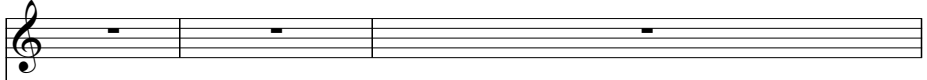

IHR\_KIND

Percussion

Kora

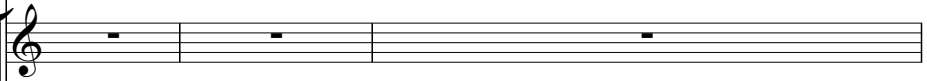

5-string Fretless  
Electric Bass

Soprano

Electric Piano

Celesta

♩ = 105,000107

Tape Sampler Keyboard [Strings]

4

Fl.

Perc.

Kora

E. Bass

S.

E. Piano

Cel.

6

Fl.

Perc.

Kora

E. Bass

S.

E. Piano

Cel.

8

Fl.

Perc.

Kora

E. Bass

S.

E. Piano

Cel.

10

Fl.

Perc.

Kora

E. Bass

S.

E. Piano

Cel.

Tape Smp. Str

12

Fl.

Perc.

Kora

E. Bass

S.

E. Piano

Cel.

Tape Smp. Str.

14

Fl.

Perc.

Kora

E. Bass

S.

E. Piano

Cel.

Tape Smp. Str.

16

Fl.  
Perc.  
Kora  
E. Bass  
S.  
E. Piano  
Cel.  
Tape Smp. Str

18

Fl.  
Perc.  
Kora  
E. Bass  
S.  
E. Piano  
Cel.  
Tape Smp. Str

20

Perc.

E. Bass

S.

E. Piano

Cel.

Tape Smp. Str.

22

Perc.

Kora

E. Bass

S.

E. Piano

Cel.

Tape Smp. Str.

24

Fl.

Perc.

E. Bass

S.

E. Piano

Cel.

Tape Smp. Str.

26

Fl.

Perc.

Kora

E. Bass

S.

E. Piano

Cel.

Tape Smp. Str.

28

Fl.

Perc.

Kora

E. Bass

S.

E. Piano

Cel.

Tape Smp. Str

30

Fl.

Perc.

Kora

E. Bass

S.

E. Piano

Cel.

Tape Smp. Str

32

Fl.

Perc.

Kora

E. Bass

S.

E. Piano

Cel.

Tape Smp. Str.

34

Fl.

Perc.

Kora

E. Bass

S.

E. Piano

Cel.

Tape Smp. Str.

Flute

♩ = 105,000107

3

7

12

16

25

29

32

37

# Percussion

♩ = 105,000107  
IHR\_KIND 2

4

5

7

8

9

11

12

13

14

V.S.

Percussion

Percussion

29

30

31

32

33

34

35

♩ = 102,000151,00106,003006,00900,015107,008106,020060,0020023 = 88,000023

37

# 5-string Fretless Electric Bass

♩ = 105,000107

4 2

11

16

22

28

32

37

# Soprano

♩ = 105,000107

8

14

21

28

33

37

# Electric Piano

♩ = 105,000107

2

2

5

8

11

15

20

V.S.

Electric Piano

23

26

30

33

37

# Celesta

♩ = 105,000107

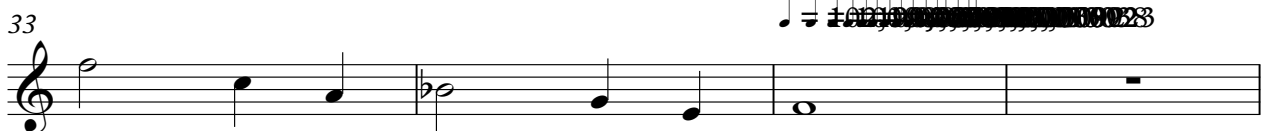
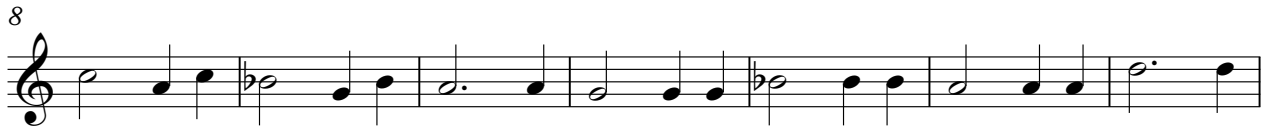

# Tape Sampler Keyboard [Strings]

♩ = 105,000107

**10**

16

22

28

33

♩ = 105,000107

37
