

Diversen Kerst Muziek Traditional - II Est Ne

♩ = 99,968010

9

18

OBOE

ENG.HORN

CLARINET

BASSOON

TRIANGLE

27

OBOE

ENG.HORN

CLARINET

BASSOON

TRIANGLE

36

OBOE

ENG.HORN

CLARINET

BASSOON

TRIANGLE

Detailed description of the musical score for measures 36-44: The score is for five instruments. The Oboe part (top staff) features a melodic line starting on a half note G4, followed by eighth notes A4, B4, C5, B4, A4, G4, F#4, E4, D4, C4. The English Horn part (second staff) is mostly silent, with a few notes at the end of the system: a half note G4 and a half note F#4. The Clarinet part (third staff) has a rhythmic accompaniment of eighth notes: G4, A4, B4, C5, B4, A4, G4, F#4, E4, D4, C4. The Bassoon part (fourth staff) has a rhythmic accompaniment of eighth notes: G4, A4, B4, C5, B4, A4, G4, F#4, E4, D4, C4. The Triangle part (bottom staff) plays a steady eighth-note pattern: G4, A4, B4, C5, B4, A4, G4, F#4, E4, D4, C4.

45

OBOE

ENG.HORN

CLARINET

BASSOON

TRIANGLE

Detailed description of the musical score for measures 45-53: The score is for five instruments. The Oboe part (top staff) features a melodic line starting on a half note G4, followed by quarter notes A4, B4, C5, B4, A4, G4, F#4, E4, D4, C4. The English Horn part (second staff) has a melodic line starting on a half note G4, followed by quarter notes A4, B4, C5, B4, A4, G4, F#4, E4, D4, C4. The Clarinet part (third staff) has a rhythmic accompaniment of eighth notes: G4, A4, B4, C5, B4, A4, G4, F#4, E4, D4, C4. The Bassoon part (fourth staff) has a rhythmic accompaniment of eighth notes: G4, A4, B4, C5, B4, A4, G4, F#4, E4, D4, C4. The Triangle part (bottom staff) plays a steady eighth-note pattern: G4, A4, B4, C5, B4, A4, G4, F#4, E4, D4, C4.

OBOE

Diversen Kerst Muziek Traditional - II Est Ne

♩ = 99,968010

11

22

32

42

ENG.HORN

Diversen Kerst Muziek Traditional - II Est Ne

♩ = 99,968010

12

23

34

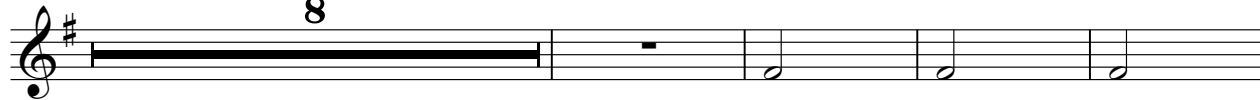

46

CLARINET

Diversen Kerst Muziek Traditional - II Est Ne

♩ = 99,968010

13

25

36

44

BASSOON

Diversen Kerst Muziek Traditional - II Est Ne

♩ = 99,968010

13

25

37

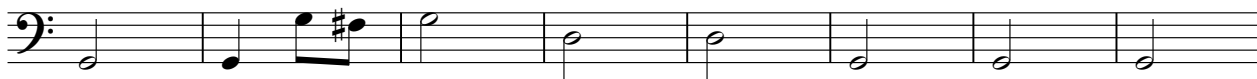

45

5

TRIANGLE

Diversen Kerst Muziek Traditional - II Est Ne

♩ = 99,968010

|| 1/4 - 2/4

13

25

37

44

6