

# Diversen Kerst Muziek Traditional - Jesu Bambino

♩ = 65,000488

8

OBOE

CELO

A.PIANO 1

A.PIANO 1

9

OBOE

CELO

A.PIANO 1

A.PIANO 1

10

OBOE

CELO

A.PIANO 1

A.PIANO 1

11

OBOE

CELLO

A.PIANO 1

A.PIANO 1

12

OBOE

CELLO

A.PIANO 1

A.PIANO 1

13

OBOE

CELLO

A.PIANO 1

A.PIANO 1

15

OBOE

CELLO

A.PIANO 1

A.PIANO 1

17

OBOE

CELLO

A.PIANO 1

A.PIANO 1

19

OBOE

CELLO

A.PIANO 1

A.PIANO 1

21

OBOE

CELLO

A.PIANO 1

A.PIANO 1

23

OBOE

CELLO

A.PIANO 1

A.PIANO 1

25

OBOE

CELLO

A.PIANO 1

A.PIANO 1

26

OBOE

CELO

A.PIANO 1

A.PIANO 1

27

OBOE

CELO

A.PIANO 1

A.PIANO 1

28

OBOE

CELO

A.PIANO 1

A.PIANO 1

29

OBOE

CELLO

A.PIANO 1

A.PIANO 1

30

OBOE

CELLO

A.PIANO 1

A.PIANO 1

31

OBOE

CELLO

A.PIANO 1

A.PIANO 1

33

OBOE

CELLO

A.PIANO 1

A.PIANO 1

35

OBOE

CELLO

A.PIANO 1

A.PIANO 1

37

OBOE

CELLO

A.PIANO 1

A.PIANO 1

39

OBOE

CELLO

A.PIANO 1

A.PIANO 1

41

OBOE

CELLO

A.PIANO 1

A.PIANO 1

43

OBOE

CELLO

A.PIANO 1

A.PIANO 1

44

OBOE

CELLO

A.PIANO 1

A.PIANO 1

45

OBOE

CELLO

A.PIANO 1

A.PIANO 1

46

OBOE

CELLO

A.PIANO 1

A.PIANO 1

48

OBOE

CELLO

A.PIANO 1

50

OBOE

51

OBOE

CELLO

A.PIANO 1

A.PIANO 1

52

OBOE

CELLO

A.PIANO 1

A.PIANO 1

OBOE

Diversen Kerst Muziek Traditional - Jesu Bambino

♩ = 65,000488

V.S.

46

49

51

CELLO

Diversen Kerst Muziek Traditional - Jesu Bambino

♩ = 65,000488

V.S.

2

CELLO

47

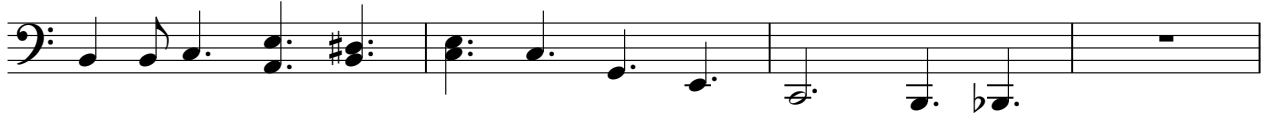

51

Diversen Kerst Muziek Traditional - Jesu Bambino

A.PIANO 1

♩ = 65,000488

3

7

9

12

14

17

21

25

27

30

V.S.

32

35

39

43

45

47

A.PIANO 1

Diversen Kerst Muziek Traditional - Jesu Bambino

♩ = 65,000488

4

6

8

9

11

14

18

21

23

V.S.

51
