

0.0" 1.1,00 SONG\_002  
 1.4" 2.1,01  
 2.9" 3.1,01  
 4.3" 4.1,01

♩ = 164,000290

Percussion

Tubular Bells

Music Box

Music Box

Acoustic Bass

Soprano

Rock Organ

FM Synth

♩ = 164,000290

Viola

Violoncello

5.8" 5.1,01  
 7.3" 6.1,01  
 8.7" 7.1,01

5

3

6

Perc.

Tub. B.

M. Box

M. Box

A. Bass

Vla.

Vc.

2

10.2" 8.1,01      11.7" 9.1,01      13.1" 10.1,01

Perc.

Tub. B.

M. Box

M. Box

A. Bass

Organ

14.6" 11.1,01      16.1" 12.1,01      17.5" 13.1,01

Perc.

Tub. B.

M. Box

M. Box

A. Bass

Organ

19.0" 14.1,01      20.4" 15.1,01      21.9" 16.1,01

Perc.

Tub. B.

M. Box

M. Box

A. Bass

Organ

23.4" 17.1,01      24.8" 18.1,01      26.3" 19.1,01

17

Perc.

Tub. B.

M. Box

M. Box

A. Bass

Organ

27.8" 20.1,01      29.2" 21.1,01      30.7" 22.1,01

20

Perc.

Tub. B.

M. Box

M. Box

A. Bass

S.

Organ

FM

Vla.

Vc.

4

32.1"  
23.1,01

33.6"  
24.1,01

35.1"  
25.1,01

23

Perc.

Tub. B.

M. Box

M. Box

A. Bass

S.

Organ

Vla.

Vc.

36.5"  
26.1,01

38.0"  
27.1,01

39.5"  
28.1,01

26

Perc.

Tub. B.

M. Box

M. Box

A. Bass

S.

Organ

Vla.

Vc.

40.9"  
29.1,01

42.4"  
30.1,01

43.9"  
31.1,01

5

29

Perc.

Tub. B.

M. Box

M. Box

A. Bass

S.

Organ

Vla.

Vc.

45.3"  
32.1,01

46.8"  
33.1,01

48.2"  
34.1,01

32

Perc.

Tub. B.

M. Box

M. Box

A. Bass

S.

Organ

Vla.

Vc.

6

49.7" 35.1,01

51.2" 36.1,01

35

Perc.

Tub. B.

M. Box

M. Box

A. Bass

S.

Organ

Vla.

Vc.

52.6" 37.1,01

54.1" 38.1,01

37

Perc.

Tub. B.

M. Box

M. Box

A. Bass

S.

Organ

FM

Vla.

Vc.

55.6" 39.1,01      57.0" 40.1,01      58.5" 41.1,01      7

39

Perc.

Tub. B.

M. Box

M. Box

A. Bass

Organ

Vla.

Vc.

1'00.0" 42.1,01      1'01.4" 43.1,01      1'02.9" 44.1,01

42

Perc.

Tub. B.

M. Box

M. Box

A. Bass

Organ

Vla.

Vc.

8

45

1'04.3"  
45.1,01

1'05.8"  
46.1,01

1'07.3"  
47.1,01

Perc.

Tub. B.

M. Box

M. Box

A. Bass

Organ

Vla.

Vc.

48

1'08.7"  
48.1,01

1'10.2"  
49.1,01

1'11.7"  
50.1,01

Perc.

Tub. B.

M. Box

M. Box

A. Bass

Organ

Vla.

Vc.

1'13.1" 51.1,01

1'14.6" 52.1,01

9

51

Perc.

Tub. B.

M. Box

M. Box

A. Bass

Organ

Vla.

Vc.

1'16.1" 53.1,01

1'17.5" 54.1,01

53

Perc.

Tub. B.

M. Box

M. Box

A. Bass

S.

FM

Vla.

Vc.

10

55

1'19.0"  
55.1,01

1'20.4"  
56.1,01

1'21.9"  
57.1,01

Perc.

Tub. B.

M. Box

M. Box

A. Bass

S.

Organ

Vla.

Vc.

58

1'23.4"  
58.1,01

1'24.8"  
59.1,01

1'26.3"  
60.1,01

Perc.

Tub. B.

M. Box

M. Box

A. Bass

S.

Organ

Vla.

Vc.

1'27.8"  
61.1,01

1'29.2"  
62.1,01

61

Perc.

Tub. B.

M. Box

M. Box

A. Bass

S.

Organ

FM

Vla.

Vc.

1'30.7"  
63.1,01

1'32.1"  
64.1,01

1'33.6"  
65.1,01

63

Perc.

Tub. B.

M. Box

M. Box

A. Bass

S.

Organ

Vla.

Vc.

12

66

1'35.1" 66.1,01

1'36.5" 67.1,01

1'38.0" 68.1,01

Perc.

Tub. B.

M. Box

M. Box

A. Bass

S.

Organ

Vla.

Vc.

69

1'39.5" 69.1,01

1'40.9" 70.1,01

Perc.

Tub. B.

M. Box

M. Box

A. Bass

S.

Organ

FM

Vla.

Vc.

13

71

1'42.4"  
71.1,01

1'43.9"  
72.1,01

1'45.3"  
73.1,01

Perc.

Tub. B.

M. Box

M. Box

A. Bass

S.

Organ

Vla.

Vc.

74

1'46.8"  
74.1,01

1'48.2"  
75.1,01

Perc.

Tub. B.

M. Box

M. Box

A. Bass

S.

Organ

Vla.

Vc.

1'49.7"  
76.1,01

1'51.2"  
77.1,01

76

Perc.

Tub. B.

M. Box

M. Box

A. Bass

S.

Organ

FM

Vla.

Vc.

3

2'00.6"  
83.2.66

81

Perc.

Tub. B.

M. Box

M. Box

A. Bass

S.

Organ

FM

Vla.

Vc.

2'02.0"  
84.2.66

84

Perc.

Tub. B.

M. Box

M. Box

A. Bass

S.

Vla.

Vc.

16

85

2'03.5"  
85.2,66

Perc.

Tub. B.

M. Box

M. Box

A. Bass

S.

Organ

Vla.

Vc.

86

2'04.9"  
86.2,66

Perc.

Tub. B.

M. Box

M. Box

A. Bass

S.

Vla.

Vc.

2'06.4"  
87.2,66

2'07.9"  
88.2,66

18

2'09.3"  
89.2,66

89

Perc.

Tub. B.

M. Box

M. Box

A. Bass

S.

Organ

Vla.

Vc.

2'10.8"  
90.2,66

90

Perc.

Tub. B.

M. Box

M. Box

A. Bass

S.

Organ

Vla.

Vc.

2'12.3"  
91.2,66

2'13.7"  
92.2,66

2'15.2"  
93.2,66

2'16.7"  
94.2,66

93

Perc.

Tub. B.

M. Box

A. Bass

Vc.

95

Perc.

Tub. B.

M. Box

A. Bass

Vc.

2'18.1"  
95.2,66

2'19.6"  
96.2,66

97

Perc.

Tub. B.

M. Box

A. Bass

Vc.

2'21.0"  
97.2,66

2'22.5"  
98.2,66

99

Perc.

Tub. B.

M. Box

A. Bass

Vc.

2'24.0"  
99.2,66

2'25.4"  
100.2,66

2'26.9"  
101.2,66

# Percussion

$\text{♩} = 164,000290$

5

9

13

17

21

25

28

31

35

V.S.

Percussion

39

43

47

50

54

58

62

66

70

74

Percussion

78

5

3

85

88

91

94

98

2

3

# Tubular Bells

♩ = 164,000290

5

7

9

11

13

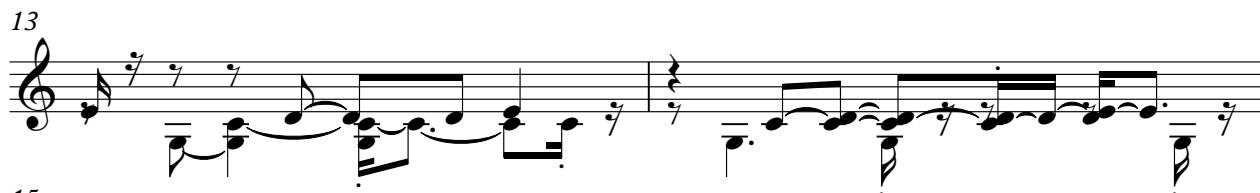

15

17

19

22

V.S.

V.S.

67

70

72

74

76

83

84

85

87

88

5

89

90

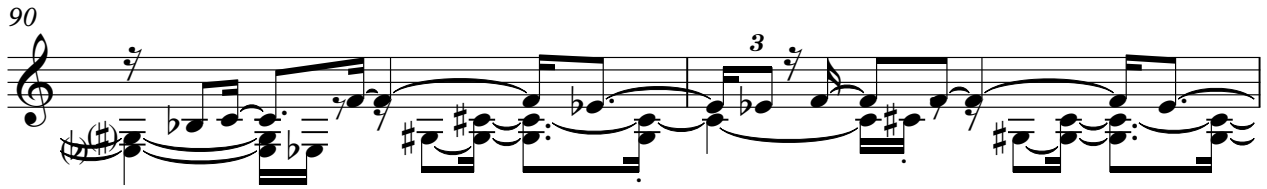

92

94

97

# Music Box

♩ = 164,000290

4

9

14

18

22

27

32

36

41

47

V.S.

Music Box

# Music Box

$\text{♩} = 164,000290$

V.S.

Music Box

V.S.

Music Box

# Acoustic Bass

♩ = 164,000290

V.S.

59

65

70

76

84

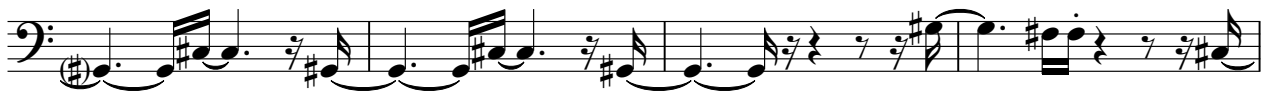

88

92

96

99

Soprano

♩ = 164,000290

20

25

30

35

15

53

58

63

68

72

76

V.S.

83

86

89

91

# Rock Organ

♩ = 164,000290

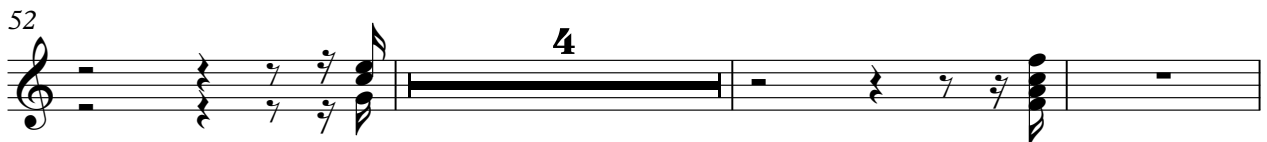
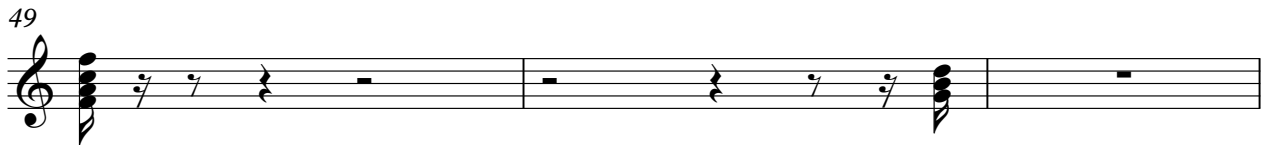
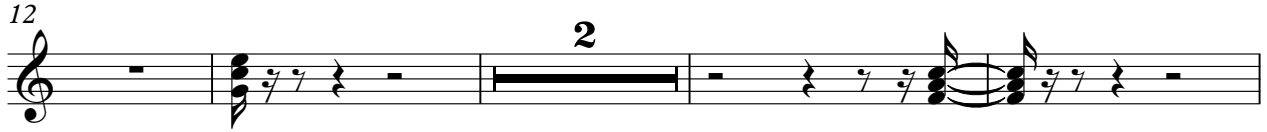

59

63

68

74

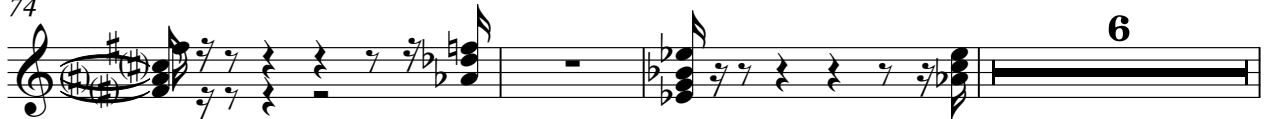

83

88

# FM Synth

♩ = 164,000290

20 15

37 15

53 7

61 7

69 7 7

78

83 18

Viola

♩ = 164,000290

6 **15**

25

30

35

40

45

50

55

60

V.S.

65

70

75

82

86

89

91

Violoncello

♩ = 164,000290

6 15

27

33

40

47

55

62

69

76

V.S.

2

83

Violoncello

88

92

94

96

99