

Diversen Kerst Muziek Traditional - Jingle Bells 2

♩ = 110,000916  
Klarinet  
Klarinette

F-Hoerne  
F-Hoerne

Trompete

Posaunen  
Posaunen

Baesse  
tuba tief  
Baesse

Kl. Tromm  
Kl. Trommel

Becken  
Becken

Gr. Tromm  
Gr. Tromm

JingleBe  
JingleBe

Bariton  
Tenorhorn

S-Baesse  
Baesse  
tuba tief  
S-Baesse

5

Klarinet

F-Hoerne

Posaunen

Baesse

Kl. Tromm

Gr. Tromm

JingleBe

S-Baesse

6

8

11

14

17

20

Klarinet  
Posaunen  
Baesse  
Kl. Tromm  
Gr. Tromm  
Bariton  
S-Baesse

23

Klarinet  
Posaunen  
Baesse  
Kl. Tromm  
Gr. Tromm  
Bariton  
S-Baesse

26

Klarinet  
F-Hoerne  
Trompete  
Posaunen  
Baesse  
Kl.Tromm  
Becken  
Gr.Tromm  
Bariton  
S-Baesse

29

Klarinet  
F-Hoerne  
Trompete  
Posaunen  
Baesse  
Kl.Tromm  
Becken  
Gr.Tromm  
Bariton  
S-Baesse

32

Klarinet  
F-Hoerne  
Trompete  
Posaunen  
Baesse  
Kl.Tromm  
Becken  
Gr.Tromm  
Bariton  
S-Baesse

35

Klarinet  
F-Hoerne  
Trompete  
Posaunen  
Baesse  
Kl.Tromm  
Gr.Tromm  
JingleBe  
Bariton  
S-Baesse

38

41

44

47

50

Klarinet  
F-Hoerne  
Trompete  
Posaunen  
Baesse  
Kl. Tromm  
Becken  
Gr. Tromm  
JingleBe  
Bariton  
S-Baesse

53

Klarinet  
F-Hoerne  
Trompete  
Posaunen  
Baesse  
Kl. Tromm  
Gr. Tromm  
JingleBe  
Bariton  
S-Baesse

56

Klarinet  
F-Hoerne  
Trompete  
Posaunen  
Baesse  
Kl.Tromm  
Gr.Tromm  
JingleBe  
Bariton  
S-Baesse

59

Klarinet  
F-Hoerne  
Trompete  
Posaunen  
Baesse  
Kl.Tromm  
Gr.Tromm  
JingleBe  
Bariton  
S-Baesse

Diversen Kerst Muziek Traditional - Jingle Bells 2

Klarinet

♩ = 110,000916

Klarinet  
Klarinette

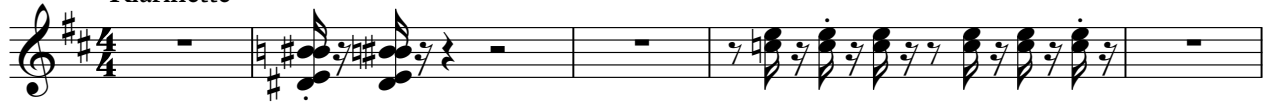

6

10

13

18

21

25

28

32

35

Diversen Kerst Muziek Traditional - Jingle Bells 2

F-Hoerne

♩ = 110,000916

F-Hoerne  
F-Hoerner

V.S.

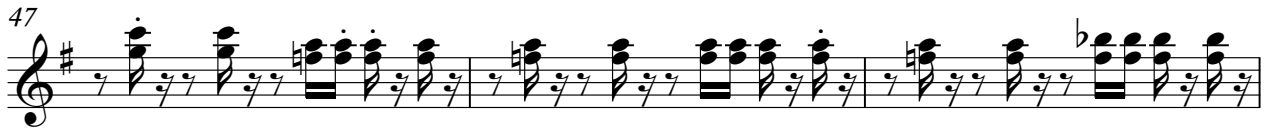

# Diversen Kerst Muziek Traditional - Jingle Bells 2

## Trompete

♩ = 110,000916

Trompete  
Trompete

11

17

28

33

38

44

47

50

54

59

# Diversen Kerst Muziek Traditional - Jingle Bells 2

## Posaunen

♩ = 110,000916

Posaunen  
Posaunen

V.S.

60

# Diversen Kerst Muziek Traditional - Jingle Bells 2

Baesse

♩ = 110,000916

tuba tief  
Baesse  
Baesse

4

7

10

13

16

19

22

25

28

V.S.

31

34

37

40

43

46

49

52

55

58

60

Kl. Tromm

Diversen Kerst Muziek Traditional - Jingle Bells 2

♩ = 110,000916  
Kl. Tromm  
Kl. Trommel

6

10

15

19

23

27

31

35

39

V.S.

2

Kl. Tromm

43

47

51

55

59

# Diversen Kerst Muziek Traditional - Jingle Bells 2

## Becken

♩ = 110,000916

Becken  
Becken

**27**

**2**

33

**10**

47

**12**

Diversen Kerst Muziek Traditional - Jingle Bells 2

Gr. Tromm

♩ = 110,000916  
Gr. Tromm  
Gr. Trommel

7

13

19

25

31

37

43

49

55

V.S.

2

Gr. Tromm

59

♩ = 110,000916

JingleBe

JingleBell

**3**

4/4

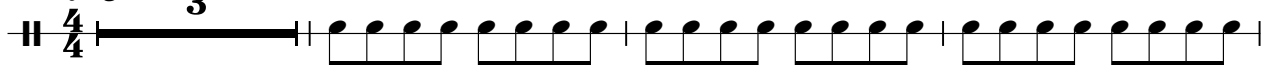

7

11

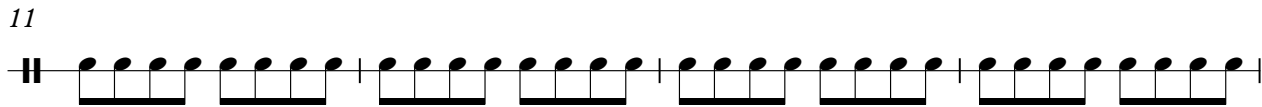

15

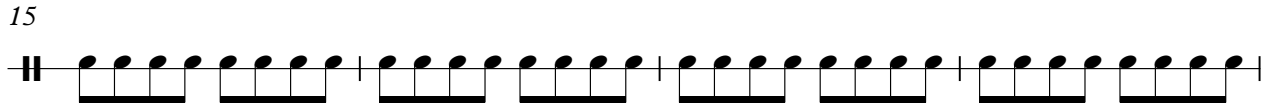

19

**16**

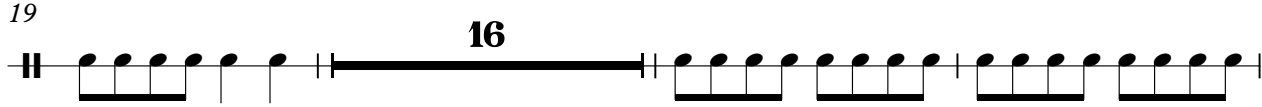

38

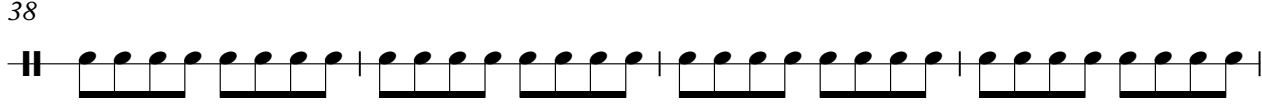

42

**8**

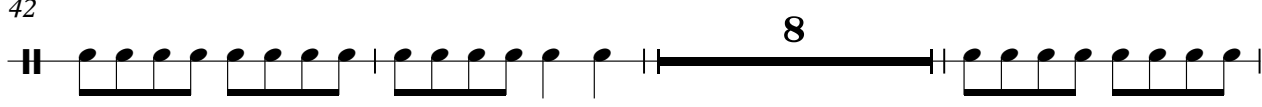

53

57

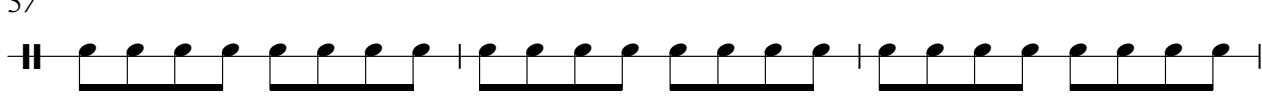

60

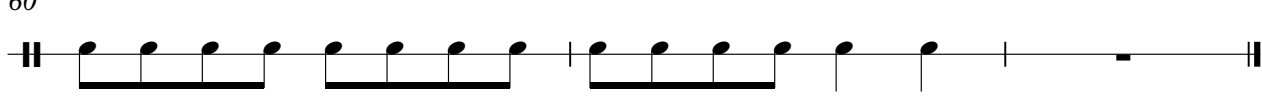

# Diversen Kerst Muziek Traditional - Jingle Bells 2

Bariton

♩ = 110,000916

Bariton  
Tenorhorn

**11**

V.S.

2

Bariton

52

58

# Diversen Kerst Muziek Traditional - Jingle Bells 2

S-Baesse

♩ = 110,000916

tuba tief  
Baesse  
S-Baesse

4

7

10

13

16

19

22

25

28

V.S.

60
