

Diversen Kerst Muziek Traditional - Joy To The World 1

♩ = 80,000000

DRUMS

TUBULARBEL

HARP

DISTORTION

FRETLESS

ORGAN 1

♩ = 80,000000

BRASS 1

STRINGS

A.PIANO 2

7

TUBULARBEL

ORGAN 1

10

TUBULARBEL

ORGAN 1

STRINGS

14

TUBULARBEL

ORGAN I

STRINGS

18

TUBULARBEL

ORGAN I

STRINGS

21

DRUMS

DRUMS

TUBULARBEL

HARP

FRETLESS

ORGAN I

BRASS 1

STRINGS

24

DRUMS
DRUMS
TUBULARBEL
FRETLESS
ORGAN 1
BRASS 1
STRINGS

27

DRUMS
DRUMS
TUBULARBEL
FRETLESS
ORGAN 1
BRASS 1
STRINGS

30

DRUMS

DRUMS

TUBULARBEL

FRETLESS

ORGAN 1

BRASS 1

STRINGS

33

DRUMS

DRUMS

TUBULARBEL

ORGAN 1

A.PIANO 2

36

DRUMS

TUBULARBEL

ORGAN 1

STRINGS

A.PIANO 2

40

TUBULARBEL

STRINGS

A.PIANO 2

43

DRUMS

DRUMS

TUBULARBEL

DISTORTION

FRETLESS

ORGAN I

BRASS 1

STRINGS

46

DRUMS

DRUMS

TUBULARBEL

HARP

DISTORTION

FRETLESS

ORGAN 1

BRASS 1

STRINGS

49

DRUMS

DRUMS

TUBULARBEL

HARP

DISTORTION

FRETLESS

ORGAN 1

BRASS 1

STRINGS

A.PIANO 2

DRUMS

Diversen Kerst Muziek Traditional - Joy To The World 1

♩ = 80,000000

22

25

27

29

31

33

35

43

45

47

2 2

5

TUBULARBEL

♩ = 80,000000

V.S.

TUBULARBEL

29

31

34

37

40

43

45

47

49

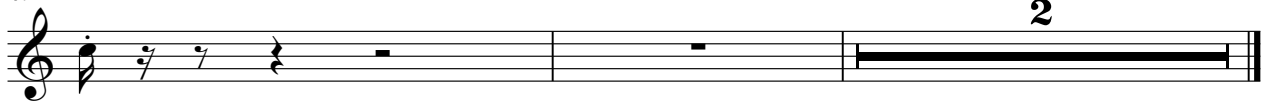

HARP

Diversen Kerst Muziek Traditional - Joy To The World 1

♩ = 80,000000

21

6 3

24

24

6 6 3

49

6 3 2

DISTORTION

♩ = 80,000000

42

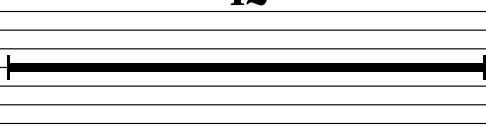
		12	12	13	15	13	12	10	3	13	12	10
E												
B												
G												
D												
A												
B												
E												
A												

45

	8	20	17	15	13	12	13	12	10	8	0	3	1	8	5	3	1	0	1
T																			
A																			
B																			

48

2

	0	0																	
T																			
A																			
B	3	3	3	3	3	3	3	3	3	3	3	3	3	3	3	3	3	3	3

♩ = 80,000000

22

26

30

10

43

47

2

ORGAN 1

Diversen Kerst Muziek Traditional - Joy To The World 1

♩ = 80,000000

2

7

10

15

19

23

V.S.

28

32

36

6

6

45

48

2

BRASS 1

Diversen Kerst Muziek Traditional - Joy To The World 1

♩ = 80,000000

22

26

29

32

10

45

48

2

STRINGS

Diversen Kerst Muziek Traditional - Joy To The World 1

♩ = 80,000000

12

16

19

22

27

30

5

38

42

45

48

2

♩ = 80,000000

32

34

37

5

43

8

2