

Diversen Kerst Muziek Traditional - J`ai Vu Le Loup Le F

MELODY

ACOUBASS

A.PIANO 1

♩ = 60,000000

MELODY

FR.HORN

ACOUBASS

A.PIANO 1

5

MELODY

FR.HORN

ACOU BASS

A.PIANO 1

MELODY

FR.HORN

NYLON GTR

ACOU BASS

A.PIANO 1

MELODY

NYLON GTR

ACOU BASS

A.PIANO 1

BASSOON

MELODY

NYLON GTR

NYLON GTR

ACOU BASS

A.PIANO 1

4

20

BASSOON

MELODY

FR.HORN

NYLON GTR

ACOU BASS

23

BASSOON

FR.HORN

NYLON GTR

26

BASSOON

FR.HORN

NYLON GTR

29

BASSOON

FR.HORN

NYLON GTR

5

32

BASSOON

FR.HORN

NYLON GTR

NYLON GTR

35

BASSOON

MELODY

NYLON GTR

NYLON GTR

ACOU BASS

A.PIANO 1

40

BASSOON

MELODY

NYLON GTR

A.PIANO 1

43

MELODY

NYLON GTR

A.PIANO 1

46

MELODY

NYLON GTR

A.PIANO 1

MELODY

49

NYLON GTR

A.PIANO 1

MELODY

51

NYLON GTR

A.PIANO 1

MELODY

54

NYLON GTR

A.PIANO 1

NYLON GTR

57

A.PIANO 1

59

NYLON GTR

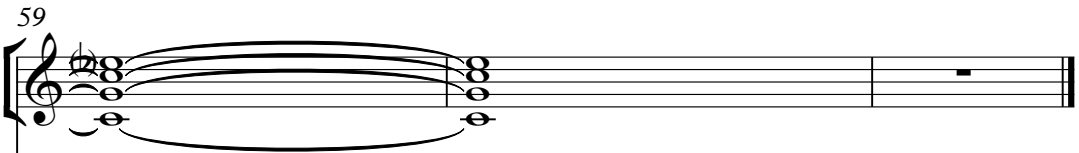

A.PIANO 1

BASSOON

Diversen Kerst Muziek Traditional - J'ai Vu Le Loup Le F

♩ = 60,000000
18

23

28

35

39

MELODY

Diversen Kerst Muziek Traditional - J'ai Vu Le Loup Le F

♩ = 60,000000

6

11

16

19

40

45

50

53

6

♩ = 60,000000

6

11

8

23

3

28

3

32

27

♩ = 60,000000

10

14

18

13

34

4

42

47

51

55

♩ = 60,000000

18

25

33

38

22

ACOU BASS

Diversen Kerst Muziek Traditional - J'ai Vu Le Loup Le F

♩ = 60,000000

9

17

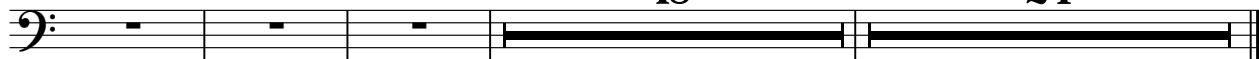

18

24

Diversen Kerst Muziek Traditional - J'ai Vu Le Loup Le F

A.PIANO 1

♩ = 60,000000

6

10

14

18 20

41

45

49

53

57

V.S.

59
