

# Diversen Kerst Muziek Traditional - Leise Rieselt Der S

♩ = 100,000000

Oboe

Horn

BD

Snare

HiHat

Cabasa

Harfe

Bass

Choir

Slow Str

Streiche

Fluegel

5

Horn

BD

Snare

HiHat

Harfe

Bass

Slow Str

8

Horn

BD

Snare

HiHat

Harfe

Bass

Slow Str

11

Horn

BD

Snare

HiHat

Harfe

Bass

Slow Str

13

Horn

BD

Snare

HiHat

Harfe

Bass

Slow Str

16

Horn

BD

Snare

HiHat

Harfe

Bass

Slow Str

19

Horn

BD

Snare

HiHat

Harfe

Bass

Slow Str

22

Oboe

Horn

BD

Snare

HiHat

Cabasa

Harfe

Bass

Slow Str

Streiche

25

Oboe

Horn

BD

Snare

HiHat

Cabasa

Harfe

Bass

Slow Str

Streiche

28

Oboe

Horn

BD

Snare

HiHat

Cabasa

Harfe

Bass

Slow Str

Streiche

30

Oboe

Horn

BD

Snare

HiHat

Cabasa

Harfe

Bass

Slow Str

Streiche

33

Oboe

Horn

BD

Snare

HiHat

Cabasa

Harfe

Bass

Slow Str

Streiche

36

Oboe

Horn

BD

Snare

HiHat

Cabasa

Harfe

Bass

Slow Str

Streiche

39

BD

HiHat

Cabasa

Bass

Slow Str

Fluegel

3 6 3 6

==

41

BD

HiHat

Cabasa

Bass

Slow Str

Fluegel

6 6 3 3 3

43

BD  
HiHat  
Cabasa  
Bass  
Slow Str  
Fluegel

45

BD  
HiHat  
Cabasa  
Bass  
Slow Str  
Fluegel

47

BD  
HiHat  
Cabasa  
Bass  
Slow Str  
Fluegel

49

BD  
HiHat  
Cabasa  
Bass  
Slow Str  
Fluegel

51

BD

HiHat

Cabasa

Bass

Slow Str

Fluegel

53

BD

Snare

HiHat

Cabasa

Bass

Slow Str

Streiche

Fluegel

55

Horn

BD

Snare

HiHat

Cabasa

Harfe

Bass

Choir

Slow Str

Streiche

57

Horn

BD

Snare

HiHat

Cabasa

Harfe

Bass

Choir

Slow Str

Streiche

6 3 6 3

60

Horn

BD

Snare

HiHat

Cabasa

Harfe

Bass

Choir

Slow Str

Streiche

6

62

Horn

BD

Snare

HiHat

Cabasa

Harfe

Bass

Choir

Slow Str

Streiche

6 3

65

Horn

BD

Snare

HiHat

Cabasa

Harfe

Bass

Choir

Slow Str

Streiche

67

Horn

BD

Snare

HiHat

Cabasa

Harfe

Bass

Choir

Slow Str

Streiche

70

Oboe

Horn

BD

Snare

HiHat

Cabasa

Harfe

Bass

Choir

Slow Str

Streiche

6

6

73

Oboe

Horn

BD

Snare

HiHat

Cabasa

Harfe

Bass

Choir

Slow Str

Streiche

6

3

Horn

Diversen Kerst Muziek Traditional - Leise Rieselt Der S

♩ = 100,000000  
Horn **6**

14

23

32 **16**

55

64

71

BD ♩ = 100,000000  
BD  
2

9

17

24

32

39

47

54

61

69

# Diversen Kerst Muziek Traditional - Leise Rieselt Der S

## HiHat

♩ = 100,000000

HiHat

HiHat

2

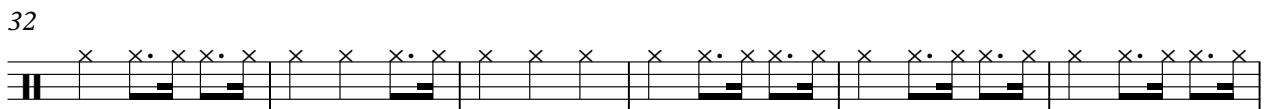
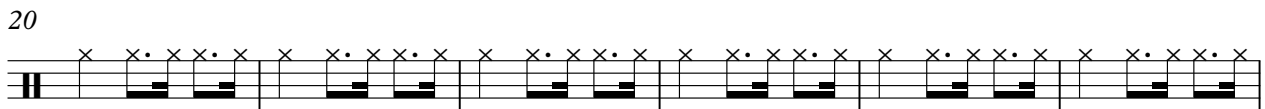
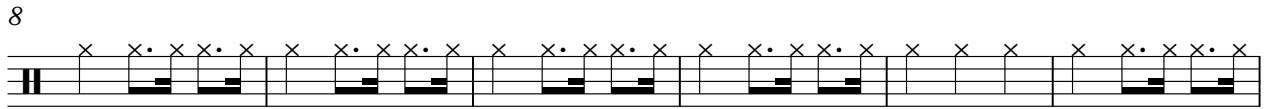

V.S.

2

# HiHat

62

68

72

♩ = 100,000000  
Cabasa **22**

27

32

37

42

47

52

57

62

67

Diversen Kerst Muziek Traditional - Leise Rieselt Der S

Harfe

♩ = 100,000000  
Harfe 2

2

6

9

12

15

18

V.S.

21

24

27

30

33

36

39 **16**

16

57

60

63

66

69

4

Harfe

72

3

3

6

3

# Diversen Kerst Muziek Traditional - Leise Rieselt Der S

Bass

♩ = 100,000000

Bass  
Bass

2

11

19

27

35

43

51

59

67

72

# Diversen Kerst Muziek Traditional - Leise Rieselt Der S

Slow Str

♩ = 100,000000

Slow Str  
Slow Str.

2

12

23

34

45

56

67

73

Diversen Kerst Muziek Traditional - Leise Rieselt Der S

Fluegel

♩ = 100,000000

Fluegel  
Fluegel

38

41

43

45

47

49

51

53

54

22
