

Diversen Kerst Muziek Traditional - Leise Rieselt Der Schnee

♩ = 110,000916

FLUTE

DRUMS

FRETLESS

CHOIR AAHS

♩ = 110,000916

STRINGS

A.PIANO 1

6

DRUMS

HARP

FRETLESS

CHOIR AAHS

STRINGS

A.PIANO 1

9

FLUTE

DRUMS

HARP

FRETLESS

CHOIR AAHS

STRINGS

A.PIANO 1

12

FLUTE

DRUMS

FRETLESS

CHOIR AAHS

STRINGS

A.PIANO 1

15

FLUTE

DRUMS

FRETLESS

CHOIR AAHS

STRINGS

A.PIANO 1

18

FLUTE

DRUMS

FRETLESS

CHOIR AAHS

STRINGS

A.PIANO 1

21

FLUTE

DRUMS

FRETLESS

CHOIR AAHS

STRINGS

A.PIANO 1

24

FLUTE

DRUMS

FRETLESS

CHOIR AAHS

STRINGS

A.PIANO 1

27

FLUTE

DRUMS

HARP

FRETLESS

CHOIR AAHS

STRINGS

A.PIANO 1

30

FLUTE

DRUMS

HARP

FRETLESS

CHOIR AAHS

STRINGS

A.PIANO 1

33

FLUTE

DRUMS

HARP

FRETLESS

CHOIR AAHS

STRINGS

A.PIANO 1

36

FLUTE

DRUMS

HARP

FRETLESS

CHOIR AAHS

STRINGS

A.PIANO 1

39

FLUTE

DRUMS

HARP

FRETLESS

CHOIR AAHS

STRINGS

A.PIANO 1

42

FLUTE

DRUMS

HARP

FRETLESS

CHOIR AAHS

STRINGS

A.PIANO 1

45

FLUTE

DRUMS

HARP

FRETLESS

CHOIR AAHS

STRINGS

A.PIANO 1

48

FLUTE

DRUMS

HARP

FRETLESS

CHOIR AAHS

STRINGS

A.PIANO 1

51

FLUTE

DRUMS

HARP

FRETLESS

CHOIR AAHS

STRINGS

A.PIANO 1

54

FLUTE

DRUMS

HARP

FRETLESS

CHOIR AAHS

STRINGS

A.PIANO 1

57

FLUTE

DRUMS

HARP

FRETLESS

CHOIR AAHS

STRINGS

A.PIANO 1

60

FLUTE

DRUMS

HARP

FRETLESS

CHOIR AAHS

STRINGS

A.PIANO 1

63

FLUTE

DRUMS

FRETLESS

CHOIR AAHS

STRINGS

A.PIANO 1

67

FLUTE

DRUMS

HARP

FRETLESS

CHOIR AAHS

STRINGS

A.PIANO 1

70

FLUTE

DRUMS

HARP

FRETLESS

CHOIR AAHS

STRINGS

A.PIANO 1

72

FLUTE

DRUMS

HARP

FRETLESS

CHOIR AAHS

STRINGS

A.PIANO 1

75

FLUTE

DRUMS

HARP

FRETLESS

CHOIR AAHS

STRINGS

A.PIANO 1

79

FLUTE

DRUMS

HARP

FRETLESS

CHOIR AAHS

STRINGS

A.PIANO 1

82

FLUTE

DRUMS

HARP

FRETLESS

CHOIR AAHS

STRINGS

A.PIANO 1

85

FLUTE

DRUMS

HARP

FRETLESS

CHOIR AAHS

STRINGS

A.PIANO 1

88

FLUTE

DRUMS

HARP

FRETLESS

CHOIR AAHS

STRINGS

A.PIANO 1

91

FLUTE

DRUMS

HARP

FRETLESS

CHOIR AAHS

STRINGS

A.PIANO 1

94

FLUTE

DRUMS

HARP

FRETLESS

CHOIR AAHS

STRINGS

A.PIANO 1

97

FLUTE

DRUMS

HARP

FRETLESS

CHOIR AAHS

STRINGS

A.PIANO 1

100

FLUTE

DRUMS

HARP

FRETLESS

CHOIR AAHS

STRINGS

A.PIANO 1

104

FLUTE

DRUMS

HARP

FRETLESS

CHOIR AAHS

STRINGS

A.PIANO 1

107

FLUTE

DRUMS

HARP

FRETLESS

CHOIR AAHS

STRINGS

A.PIANO 1

110

- FLUTE**: Treble clef, melodic line with eighth and sixteenth notes.
- DRUMS**: Drum notation with 'x' marks for cymbals and vertical lines for other drums.
- HARP**: Treble clef, arpeggiated chords and melodic fragments.
- FRETLESS**: Bass clef, melodic line with a triplet of eighth notes.
- CHOIR AAHS**: Bass clef, vocal line with sustained notes and a triplet.
- STRINGS**: Bass clef, multi-stemmed notation for string ensemble.
- A.PIANO 1**: Treble clef, piano accompaniment with chords and arpeggios.

113

- FLUTE**: Treble clef, starting with a quarter rest, followed by a series of eighth and sixteenth notes.
- DRUMS**: Drum notation with various rhythmic patterns and rests.
- HARP**: Treble and bass clefs, featuring a triplet in the treble and a quarter note in the bass.
- FRETLESS**: Bass clef, playing a long, sustained note followed by a melodic line.
- CHOIR AAHS**: Bass clef, playing a melodic line with a long, sustained note at the end.
- STRINGS**: Bass clef, playing a complex, multi-measure passage with a triplet.
- A.PIANO 1**: Treble clef, playing a series of chords and rests.

116

FLUTE

DRUMS

HARP

FRETLESS

CHOIR AAHS

STRINGS

A.PIANO 1

119

Musical score for multiple instruments. The score is arranged vertically with the following parts from top to bottom:

- FLUTE**: Treble clef, melodic line with eighth and sixteenth notes.
- HARP**: Grand staff (treble and bass clefs), arpeggiated chords.
- FRETLESS**: Bass clef, melodic line with long notes and slurs.
- CHOIR AAHS**: Bass clef, vocal line with long notes and slurs.
- STRINGS**: Bass clef, multi-stemmed chordal accompaniment.
- A.PIANO 1**: Treble clef, chordal accompaniment.

122

- FLUTE**: Treble clef, 7/8 time signature. Features a melodic line with eighth and sixteenth notes.
- DRUMS**: Drum set notation with various rhythmic patterns and accents.
- HARP**: Treble and Bass clefs. Treble clef has a triplet of eighth notes. Bass clef has a triplet of eighth notes.
- FRETLESS**: Bass clef. Features a melodic line with a triplet of eighth notes.
- CHOIR AAHS**: Bass clef. Features a melodic line with a triplet of eighth notes.
- STRINGS**: Bass clef. Features a melodic line with a triplet of eighth notes.
- A.PIANO 1**: Treble clef. Features a melodic line with a triplet of eighth notes.

125

- FLUTE**: Treble clef, melodic line with slurs and accents.
- DRUMS**: Percussion clef, rhythmic pattern with 'x' marks for cymbals and various note values.
- HARP**: Treble and Bass clefs, arpeggiated chords and melodic fragments.
- FRETLESS**: Bass clef, melodic line with a triplet of eighth notes.
- CHOIR AAHS**: Bass clef, vocal line with sustained notes and slurs.
- STRINGS**: Bass clef, multi-stemmed chords with long slurs.
- A.PIANO 1**: Treble clef, accompaniment with chords and slurs.

128

FLUTE

DRUMS

HARP

FRETLESS

CHOIR AAHS

STRINGS

A.PIANO 1

3

131

FLUTE

DRUMS

HARP

FRETLESS

CHOIR AAHS

STRINGS

A.PIANO 1

3

134

FLUTE

DRUMS

HARP

FRETLESS

CHOIR AAHS

STRINGS

A.PIANO 1

137

140

FLUTE

DRUMS

HARP

FRETLESS

CHOIR AAHS

STRINGS

A.PIANO 1

143

FLUTE

DRUMS

HARP

FRETLESS

CHOIR AAHS

STRINGS

A.PIANO 1

146

- FLUTE**: Treble clef, starting with a whole rest, followed by a melodic line.
- DRUMS**: Drum notation with various rhythmic patterns and accents.
- HARP**: Treble and bass clefs, featuring arpeggiated chords and a triplet in the bass line.
- FRETLESS**: Bass clef, featuring a melodic line with a triplet.
- CHOIR AAHS**: Bass clef, featuring a vocal line with long notes and a final chord.
- STRINGS**: Bass clef, featuring a complex texture with multiple voices and a final chord.
- A.PIANO 1**: Treble clef, featuring a rhythmic accompaniment with chords and eighth notes.

149

FLUTE

DRUMS

HARP

FRETLESS

CHOIR AAHS

STRINGS

A.PIANO 1

152

FLUTE

DRUMS

HARP

FRETLESS

CHOIR AAHS

STRINGS

A.PIANO 1

Detailed description of the musical score: The score is arranged in a vertical stack of seven staves. The Flute staff (top) has a treble clef and a key signature of one flat. It contains three measures of music with slurs and accents. The Drums staff has a double bar line and a key signature of one flat, showing a complex rhythmic pattern with various drum sounds. The Harp staff has a grand staff (treble and bass clefs) and a key signature of one flat, featuring arpeggiated chords and a triplet of eighth notes. The Fretless staff has a bass clef and a key signature of one flat, with a triplet of eighth notes. The Choir AAHS staff has a bass clef and a key signature of one flat, with sustained chords. The Strings staff has a bass clef and a key signature of one flat, with a rhythmic pattern of eighth notes. The A. Piano 1 staff has a treble clef and a key signature of one flat, with a simple accompaniment of eighth notes.

155

FLUTE

DRUMS

HARP

FRETLESS

CHOIR AAHS

STRINGS

A.PIANO 1

158

FLUTE

DRUMS

HARP

FRETLESS

CHOIR AAHS

STRINGS

A.PIANO 1

161

FLUTE

DRUMS

HARP

FRETLESS

CHOIR AAHS

STRINGS

A.PIANO 1

164

FLUTE

DRUMS

HARP

FRETLESS

CHOIR AAHS

STRINGS

A.PIANO 1

166

FLUTE

HARP

FRETLESS

CHOIR AAHS

STRINGS

A.PIANO 1

FLUTE

Diversen Kerst Muziek Traditional - Leise Rieselt Der See

♩ = 110,000916

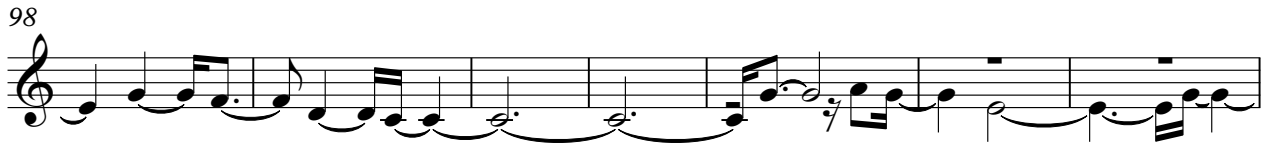

137

143

149

156

162

DRUMS

Diversen Kerst Muziek Traditional - Leise Riesel Der Sc

♩ = 110,000916

V.S.

58

64

70

76

82

87

92

98

104

110

DRUMS

116

122

128

134

139

145

151

157

162

HARP

Diversen Kerst Muziek Traditional - Leise Rieselt Der Sc

♩ = 110,000916

7

6

6

3

10

17

31

36

41

46

2

53

3

3

58

3

4

3

4

67

72

77

82

87

92

97

102

107

112

117

122

127

132

137

142

146

150

155

160

164

♩ = 110,000916

V.S.

66

73

80

87

94

101

109

115

122

129

136

143

150

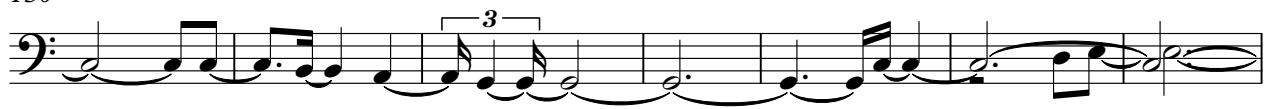

157

162

♩ = 110,000916

3

10

17

23

30

35

42

49

56

62

2

69

CHORUS

73

79

85

90

95

101

107

112

119

CHOIR AAHS

125

131

137

142

148

153

159

164

STRINGS

Diversen Kerst Muziek Traditional - Leise Rieselt Der See

♩ = 110,000916
3

9

14

20

25

32

37

43

49

55

V.S.

STRINGS

115 STRINGS 3

120

126

132

137

143

149

155

162

164

A.PIANO 1

Diversen Kerst Muziek Traditional - Leise Riesel Der Sc

♩ = 110,000916

7

11

14

18

22

26

30

34

38

V.S.

42

46

50

54

58

62

66

71

76

81

