

♩ = 58,000042

Piccolo in D♭

Alto Glockenspiel

Acoustic Bass

Alto

Organ

Tape Sampler Keyboard [Strings]

FX 5 (Brightness)

MORGENKO

Solo

6

D♭ Picc.

Alto Glock.

A. Bass

A.

Org.

Tape Smp. Str

FX 5

10

D♭ Picc.

Alto Glock.

A. Bass

A.

Org.

Tape Smp. Str

FX 5

Solo

13

D♭ Picc.

Alto Glock.

A. Bass

A.

Org.

Tape Smp. Str

FX 5

Solo

♩ = 57,000031 ♩ = 58,000000 000000

♩ = 57,000031 ♩ = 58,000000 000000

Piccolo in D \flat

$\text{♩} = 58,000042$

6

10

13 $\text{♩} = 57,000031$ $\text{♩} = 54,00000$

16 $\text{♩} = 50,000000$

Alto Glockenspiel

♩ = 58,000042

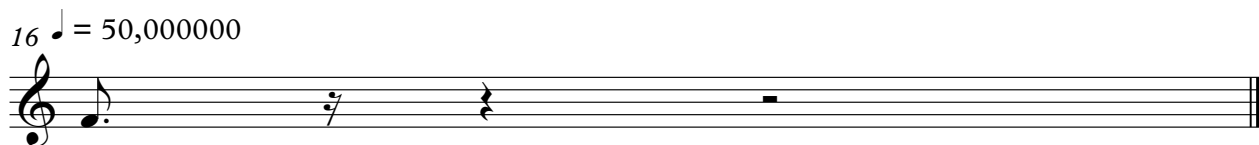

Acoustic Bass

♩ = 58,000042

16 ♩ = 50,000000

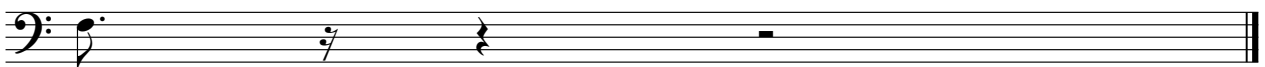

Alto

♩ = 58,000042

5

9

12

♩ = 57,000031 ♩ = 54,000000

2

16

♩ = 50,000000

Organ

♩ = 58,000042

7

12

♩ = 57,0554300042,0510

16 ♩ = 50,000000

Tape Sampler Keyboard [Strings]

♩ = 58,000042

♩ = 57,000031 ♩ = 51,000002700

FX 5 (Brightness)

♩ = 58,000042

16 ♩ = 50,000000

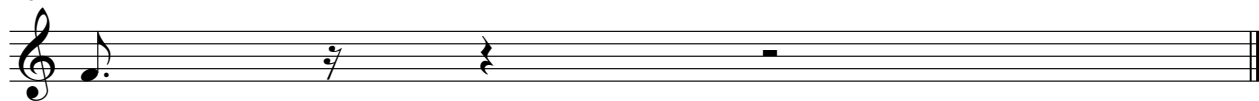

Solo

♩ = 58,000042
MORGENKO

♩ = 58,000042

10

16 ♩ = 50,000000
