

♩ = 103,000046

Tenor Saxophone

ANYBODYS (c) 1997 MIDI SONGS

Percussion

Electric Guitar

Electric Guitar

Electric Guitar

Alto

Synth Bass

Lead 1 (Square)

FX 2 (Soundtrack)

♩ = 103,000046

4

Ten. Sax.

Perc.

S. Bass

7

Ten. Sax.

Perc.

S. Bass

10

Ten. Sax.

Perc.

S. Bass

13

Ten. Sax.

Perc.

E. Gtr.

S. Bass

FX 2

16

Ten. Sax.

Perc.

E. Gtr.

S. Bass

FX 2

19

Ten. Sax.

Perc.

E. Gtr.

E. Gtr.

S. Bass

FX 2

22

Ten. Sax.

Perc.

E. Gtr.

E. Gtr.

E. Gtr.

A.

S. Bass

FX 2

24

Ten. Sax.
Perc.
E. Gtr.
E. Gtr.
E. Gtr.
A.
S. Bass
FX 2

26

Ten. Sax.
Perc.
E. Gtr.
E. Gtr.
E. Gtr.
A.
S. Bass
FX 2

28

31

34

Ten. Sax.
Perc.
E. Gtr.
E. Gtr.
E. Gtr.
A.
S. Bass
FX 2

36

Ten. Sax.
Perc.
E. Gtr.
E. Gtr.
E. Gtr.
A.
S. Bass
FX 2

39

Ten. Sax.

Perc.

E. Gtr.

S. Bass

42

Ten. Sax.

Perc.

E. Gtr.

S. Bass

45

Ten. Sax.

Perc.

S. Bass

48

Ten. Sax.

Perc.

E. Gtr.

E. Gtr.

S. Bass

FX 2

51

Ten. Sax.
Perc.
E. Gtr.
S. Bass
FX 2

54

Ten. Sax.
Perc.
E. Gtr.
E. Gtr.
S. Bass
FX 2

57

59

61

Ten. Sax.
Perc.
E. Gtr.
E. Gtr.
E. Gtr.
A.
S. Bass
FX 2

63

Ten. Sax.
Perc.
E. Gtr.
E. Gtr.
E. Gtr.
A.
S. Bass
FX 2

66

69

71

74

77

Ten. Sax.
Perc.
E. Gtr.
E. Gtr.
A.
S. Bass
Lead 1

80

Ten. Sax.
Perc.
E. Gtr.
E. Gtr.
E. Gtr.
A.
S. Bass
FX 2

83

Ten. Sax.
Perc.
E. Gtr.
E. Gtr.
E. Gtr.
A.
S. Bass
FX 2

85

Ten. Sax.
Perc.
E. Gtr.
E. Gtr.
E. Gtr.
A.
S. Bass
FX 2

88

91

93

95

Tenor Saxophone

♩ = 103,000046

5

9

13

18

23

31

37

43

46

Tenor Saxophone

49

54

60

67

73

85

91

Percussion

♩ = 103,000046
ANYBODYS

(c) 1997 MIDI SONGS

V.S.

Percussion

22

24

26

28

30

32

34

36

38

40

Percussion

42

44

46

48

50

52

54

56

58

60

V.S.

Percussion

62

64

66

68

70

72

74

76

79

81

83

85

87

89

91

93

95

Electric Guitar

♩ = 103,000046

22

26

30

35

40

49

62

68

73

80

85

91

94

Electric Guitar

♩ = 103,000046

20

23

27

33

37 17

57

61

66

70

74 2

80

84

90

93

Electric Guitar

♩ = 103,000046

12

16

19

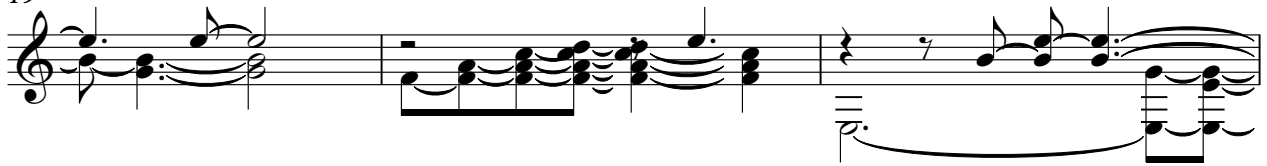

22

26

30

34

37

9

48

52

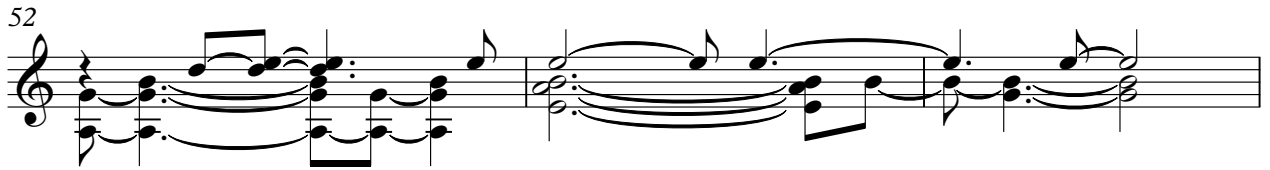

55

58

62

66

70

74

6

83

87

91

94

Alto

♩ = 103,000046

21

27

33

38

19

62

68

73

6

84

90

93

2

Synth Bass

♩ = 103,000046

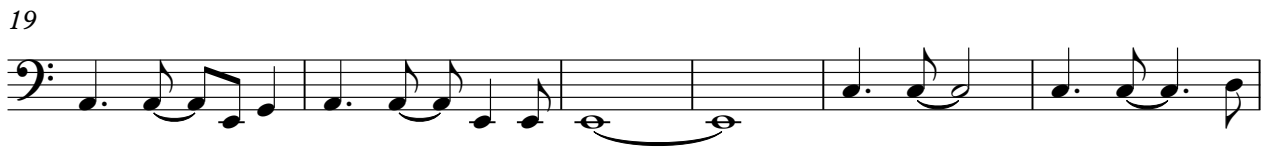

V.S.

51

56

62

68

73

78

84

90

94

Lead 1 (Square)

♩ = 103,000046

72

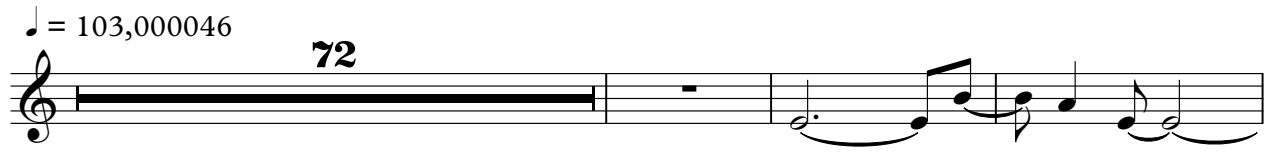

76

19

FX 2 (Soundtrack)

♩ = 103,000046

13

20

28

37

10

53

61

70

6

83

91