

æk Traditional - O Come All Ye Faithful 2

♩ = 52,000008

- DO AND TIGHTS AS THE NIGHT FOR RENTAL. O**: Lyrics for the vocal line.

(C) 1994 Tune 1000 Corporation ;TUNE 1000 Corp. International rights secured
 (C) 1994 Tune 1000 Corporation ;TUNE 1000 Corp. International rights secured

3

Picc.

Hn.

Hn.

Bar. Tpt.

Tba.

Vc.

come all ye faith ful, joy ful and tri umphant O come ye, O come ye to

6

Picc.

Hn.

Hn.

Bar. Tpt.

Tba.

Vc.

Beth le hem. Come and be hold Him, born

8

Picc.

Hn.

Hn.

Bar. Tpt.

Tba.

Vc.

the King of an gels. O come let us a dore Him, O

10

$\text{♩} = 50,000000$ $\text{♩} = 48,000000$

Picc.

Hn.

Hn.

Bar. Tpt.

Tba.

Vc.

come let us a dore Him, O come, let us a dore Him, Christ

12 ♩ = 45,999992 ♩ = 44,999992 ♩ = 52,000008

Picc.

Hn.

Hn.

Bar. Tpt.

Tba.

Vc.

the Lord! Sing, choirs of angels, sing in exultation.

15

Picc.

Hn.

Bar. Tpt.

Sing all ye citizens of heav'n above: 'Glor'y to God in the high est.

19 ♩ = 50,000000 ♩ = 48,000000 ♩ = 45,999992 ♩ = 52,000008

Picc.

Hn.

Bar. Tpt.

come let us adore Him, come let us adore Him, Christ the Lord!

23 ♩ = 52,000008

Picc.
Hn.
Hn.
Bar. Tpt.
Tba.
Vc.
Solo

Yea, Lord, we greet Thee, born this hap py morn ing.

25

Picc.
Hn.
Hn.
Bar. Tpt.
Tba.
Vc.
Solo

Je sus, to Thee be glo ry giv'n.

27

Picc.

Hn.

Hn.

Bar. Tpt.

Tba.

Vc.

Solo

Word of the Fa ther, now

28

Picc.

Hn.

Hn.

Bar. Tpt.

Tba.

Vc.

Solo

in flesh ap pear ing. O

29

Picc.

Hn.

Hn.

Bar. Tpt.

Tba.

Vc.

Solo

31 = 50,000000 48,000000

Picc.

Hn.

Hn.

Bar. Tpt.

Tba.

Vc.

Solo

come, let us a dore Him, O come, let us a dore Him, O

come, let us a dore Him, Christ

32 ♪ = 45,999992 ♪ = 44,000011 ♪ = 42,000011

Picc.

Hn.

Hn.

Bar. Tpt.

Tba.

Vc.

Solo

the Lord!

æk Traditional - O Come All Ye Faithful 2

Piccolo

♩ = 52,000008

6

10

♩ = 50,000000 ♩ = 48,000000 ♩ = 48,000000 ♩ = 48,000000 ♩ = 48,000000 ♩ = 48,000000 ♩ = 48,000000 ♩ = 48,000000 ♩ = 48,000000 ♩ = 48,000000

15

19

♩ = 50,000000 ♩ = 48,000000 ♩ = 48,000000 ♩ = 48,000000 ♩ = 48,000000 ♩ = 48,000000 ♩ = 48,000000 ♩ = 48,000000 ♩ = 48,000000 ♩ = 48,000000

24

29

♩ = 50,000000 ♩ = 48,000000 ♩ = 48,000000 ♩ = 48,000000 ♩ = 48,000000 ♩ = 48,000000 ♩ = 48,000000 ♩ = 48,000000 ♩ = 48,000000 ♩ = 48,000000

(C) 1994 Tune 1000 Corporation ;TUNE 1000 Corp. International rights secured
(C) 1994 Tune 1000 Corporation ;TUNE 1000 Corp. International rights secured

æk Traditional - O Come All Ye Faithful 2

Horn in F

♩ = 52,000008

6

10

♩ = 50,000000 ♩ = 48,000000 ♩ = 45,000000 ♩ = 42,000000

15

19

♩ = 50,000000 ♩ = 48,000000 ♩ = 45,000000 ♩ = 52,000000

23

♩ = 52,000008

28

31

♩ = 50,000000 ♩ = 48,000000 ♩ = 45,000000 ♩ = 42,000011

(C) 1994 Tune 1000 Corporation ;TUNE 1000 Corp. International rights secured
 (C) 1994 Tune 1000 Corporation ;TUNE 1000 Corp. International rights secured

æk Traditional - O Come All Ye Faithful 2
Horn in F

♩ = 52,000008

2

7

11

♩ = 50,000000 ♩ = 48,000000 ♩ = 45,999992 ♩ = 45,000008 ♩ = 50,000000 ♩ = 48,000000 ♩ = 45,999992 ♩ = 45,000008

3

8

23

♩ = 52,000008

28

31

♩ = 50,000000 ♩ = 48,000000 ♩ = 45,999992 ♩ = 45,000008

3

(C) 1994 Tune 1000 Corporation ;TUNE 1000 Corp. International rights secured
(C) 1994 Tune 1000 Corporation ;TUNE 1000 Corp. International rights secured

æk Traditional - O Come All Ye Faithful 2
Baroque Trumpet

♩ = 52,000008
Back Vocal

AND HE IS SEATED AT THE RIGHT HAND OF THE FATHER.

O come all ye faithful, joyful and triumphant

come ye, Come ye to Bethlehem. Come and behold Him, born the King of angels

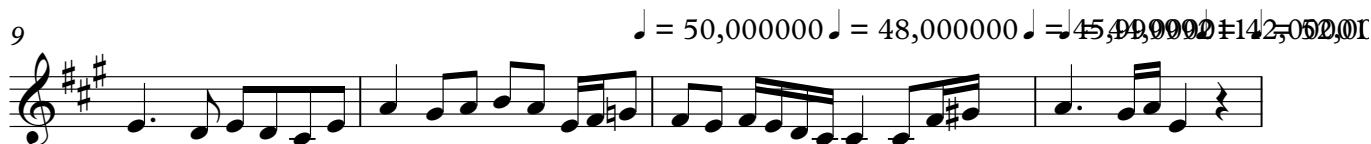

and adore Him, O come let us adore Him, Christ the Lord!

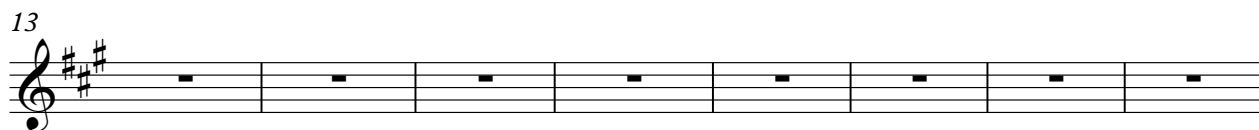

Sing ye, angels, sing ye, in heaven: "Gloria in excelsis Deo, in excelsis Deo,

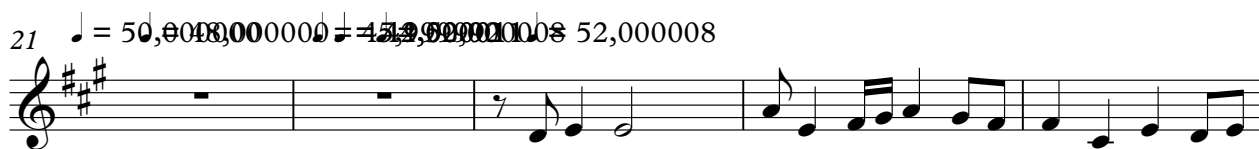

and adore Him, Christ the Lord! Yea, Lord of Thee, born this happy morning. Jesus Thee be

glorified. Word of the Father, now in flesh appearing O come let us adore Him

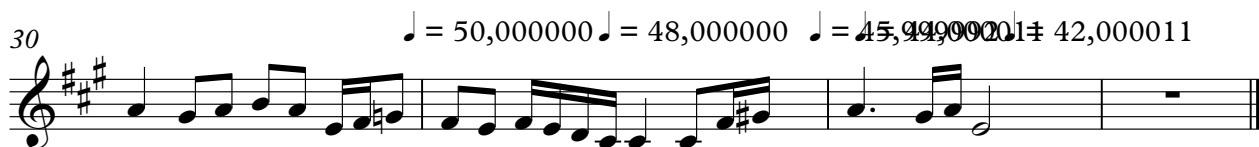

and adore Him, O come let us adore Him, Christ the Lord!

(C) 1994 Tune 1000 Corporation ;TUNE 1000 Corp. International rights secured
(C) 1994 Tune 1000 Corporation ;TUNE 1000 Corp. International rights secured

æk Traditional - O Come All Ye Faithful 2

Tuba

♩ = 52,000008

7

11

♩ = 50,000008 048,000008 015,000008 019,000008 012,000008

♩ = 50,000008 012,000008 019,000008 015,000008 048,000008

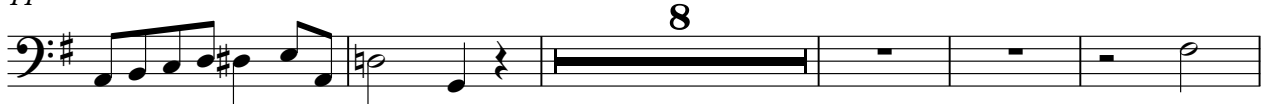

24

29

♩ = 50,000000 ♩ = 48,000000 ♩ = 42,000011

(C) 1994 Tune 1000 Corporation ;TUNE 1000 Corp. International rights secured
(C) 1994 Tune 1000 Corporation ;TUNE 1000 Corp. International rights secured

æk Traditional - O Come All Ye Faithful 2
Violoncello

♩ = 52,000008

6

9

♩ = 50,000000 ♩ = 48,000000

12

♩ = 45,999999 ♩ = 44,000011 ♩ = 52,000008 ♩ = 50,000000 ♩ = 48,000000 ♩ = 52,000008

8

24

28

31

♩ = 50,000000 ♩ = 48,000000 ♩ = 45,999999 ♩ = 44,000011 ♩ = 42,000011

(C) 1994 Tune 1000 Corporation ;TUNE 1000 Corp. International rights secured
(C) 1994 Tune 1000 Corporation ;TUNE 1000 Corp. International rights secured

æk Traditional - O Come All Ye Faithful 2

Solo

♩ = 52,000008 ♩ = 50,000000 ♩ = 48,000000 ♩ = 45,999992 ♩ = 44,000011 ♩ = 42,000011

10 **9**

23 ♩ = 52,000008

26

28

30 ♩ = 50,000000 ♩ = 48,000000

32 ♩ = 45,999992 ♩ = 44,000011 ♩ = 42,000011

3

© 1994 Tune 1000 Corporation ;TUNE-1000 Corp. International rights secured
© 1994 Tune 1000 Corporation ;TUNE-1000 Corp. International rights secured