

Diversen Kerst Muziek Traditional - Oh Du Frohliche Or

♩ = 94,001160

TRUMPET

CHOIR AAHS

♩ = 94,001160

CHURCH ORG

BRASS 1

STRINGS

6

TRUMPET

STRINGS

9

TRUMPET

STRINGS

12

TRUMPET

CHOIR AAHS

CHURCH ORG

STRINGS

15

TRUMPET

CHOIR AAHS

CHURCH ORG

STRINGS

17

TRUMPET

CHOIR AAHS

CHURCH ORG

STRINGS

19

TRUMPET

CHOIR AAHS

CHURCH ORG

BRASS 1

STRINGS

21

TRUMPET

CHOIR AAHS

CHURCH ORG

BRASS 1

STRINGS

23

TRUMPET

CHOIR AAHS

CHURCH ORG

BRASS 1

STRINGS

26

TRUMPET

STRINGS

29

TRUMPET

STRINGS

32

TRUMPET

CHOIR AAHS

STRINGS

35

TRUMPET

CHOIR AAHS

STRINGS

37

TRUMPET

CHOIR AAHS

STRINGS

39

TRUMPET

CHOIR AAHS

BRASS 1

STRINGS

41

TRUMPET

CHOIR AAHS

BRASS 1

STRINGS

43

TRUMPET

CHOIR AAHS

BRASS 1

STRINGS

46

TRUMPET

STRINGS

49

TRUMPET

STRINGS

52

TRUMPET

CHURCH ORG

STRINGS

55

TRUMPET

CHURCH ORG

STRINGS

57

TRUMPET

CHURCH ORG

STRINGS

59

TRUMPET

CHURCH ORG

BRASS 1

STRINGS

61

TRUMPET

CHURCH ORG

BRASS 1

STRINGS

63

TRUMPET

CHURCH ORG

BRASS 1

STRINGS

66

TRUMPET

STRINGS

69

TRUMPET

STRINGS

72

TRUMPET

CHOIR AAHS

CHURCH ORG

STRINGS

75

TRUMPET

CHOIR AAHS

CHURCH ORG

STRINGS

77

TRUMPET

CHOIR AAHS

CHURCH ORG

STRINGS

79

TRUMPET

CHOIR AAHS

CHURCH ORG

BRASS 1

STRINGS

81

TRUMPET

CHOIR AAHS

CHURCH ORG

BRASS 1

STRINGS

83

TRUMPET

CHOIR AAHS

CHURCH ORG

BRASS 1

STRINGS

TRUMPET

Diversen Kerst Muziek Traditional - Oh Du Frohliche Or

♩ = 94,001160

2

8

13

18

23

28

33

38

43

48

V.S.

53

58

63

68

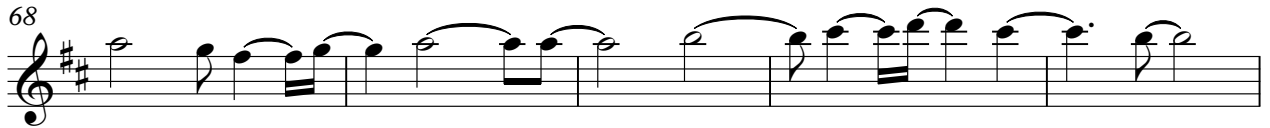

73

78

81

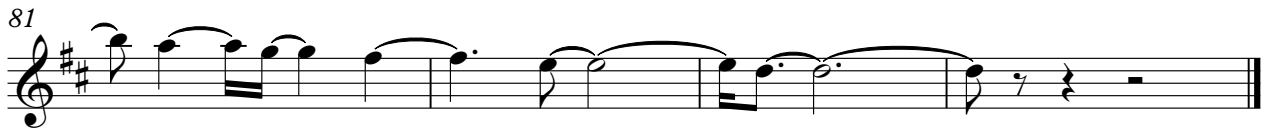

♩ = 94,001160

2 11

18

23 9

37

42 29

75

80

♩ = 94,001160

16

19

23

55

58

62

9

74

9

77

9

80

9

Diversen Kerst Muziek Traditional - Oh Du Frohliche Or

BRASS 1

♩ = 94,001160

2 16

22

14

39

14

44

14

62

14

79

14

82

14

STRINGS

Diversen Kerst Muziek Traditional - Oh Du Frohliche Or

♩ = 94,001160
2

7
11
14
17
20
24
28
31
34

V.S.

STRINGS

71 STRINGS 3

74

77

80

82
