

Diversen Kerst Muziek Traditional - Rudolph The Red Nosed Reinde

♩ = 86,000542

RECORDER

DRUMS

DRUMS

GLOCKENSPL

HARP

NYLON GTR

ACOU BASS

E.PIANO 2

♩ = 86,000542

STRINGS

A.PIANO 2

5

7

9

RECORDER

DRUMS

DRUMS

GLOCKENSPL

NYLON GTR

ACOU BASS

A.PIANO 2

11

RECORDER

DRUMS

DRUMS

GLOCKENSPL

NYLON GTR

ACOU BASS

A.PIANO 2

13

RECORDER

DRUMS

DRUMS

GLOCKENSPL

NYLON GTR

ACOU BASS

A.PIANO 2

15

RECORDER

DRUMS

DRUMS

GLOCKENSPL

NYLON GTR

ACOU BASS

A.PIANO 2

17

RECORDER

DRUMS

DRUMS

GLOCKENSPL

NYLON GTR

ACOU BASS

E.PIANO 2

A.PIANO 2

3

19

RECORDER

DRUMS

DRUMS

GLOCKENSPL

NYLON GTR

ACOU BASS

E.PIANO 2

A.PIANO 2

3

3

3

3

3

21

RECORDER
DRUMS
DRUMS
GLOCKENSPL
NYLON GTR
ACOU BASS
E.PIANO 2
A.PIANO 2

23

RECORDER
DRUMS
DRUMS
GLOCKENSPL
NYLON GTR
ACOU BASS
E.PIANO 2
A.PIANO 2

24

RECORDER

DRUMS

DRUMS

GLOCKENSPL

HARP

NYLON GTR

ACOU BASS

E.PIANO 2

A.PIANO 2

25

RECORDER

DRUMS

DRUMS

GLOCKENSPL

NYLON GTR

ACOU BASS

E.PIANO 2

STRINGS

A.PIANO 2

27

RECORDER

DRUMS

DRUMS

GLOCKENSPL

NYLON GTR

ACOU BASS

E.PIANO 2

STRINGS

A.PIANO 2

29

RECORDER

DRUMS

DRUMS

GLOCKENSPL

NYLON GTR

ACOU BASS

STRINGS

A.PIANO 2

31

RECORDER

DRUMS

DRUMS

GLOCKENSPL

NYLON GTR

ACOU BASS

STRINGS

A.PIANO 2

33

RECORDER

DRUMS

DRUMS

GLOCKENSPL

NYLON GTR

ACOU BASS

E.PIANO 2

STRINGS

A.PIANO 2

35

36

RECORDER

DRUMS

DRUMS

GLOCKENSPL

HARP

NYLON GTR

ACOU BASS

E.PIANO 2

STRINGS

A.PIANO 2

37

RECORDER

DRUMS

DRUMS

GLOCKENSPL

NYLON GTR

ACOU BASS

E.PIANO 2

STRINGS

A.PIANO 2

38

RECORDER

DRUMS

DRUMS

GLOCKENSPL

HARP

NYLON GTR

ACOU BASS

E.PIANO 2

STRINGS

A.PIANO 2

RECORDER

Diversen Kerst Muziek Traditional - Rudolph The Red N

$\text{♩} = 86,000542$

V.S.

2

RECORDER

34

36

2

DRUMS

Diversen Kerst Muziek Traditional - Rudolph The Red N

♩ = 86,000542

2

6

9

12

15

18

21

24

27

30

V.S.

DRUMS

Diversen Kerst Muziek Traditional - Rudolph The Red N

♩ = 86,000542

2

5

7

9

11

13

15

18

20

22

V.S.

DRUMS

24

26

29

31

33

35

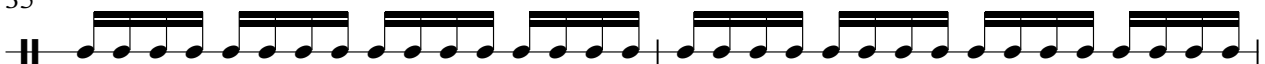

37

GLOCKENSPL

Diversen Kerst Muziek Traditional - Rudolph The Red N

♩ = 86,000542

4

7

10

13

15

17

20

23

26

28

V.S.

GLOCKENSPL

31

34

36

HARP

Diversen Kerst Muziek Traditional - Rudolph The Red N

♩ = 86,000542

23

25

11

36

38

♩ = 86,000542

2

5

7

9

11

13

15

17

19

21

V.S.

23

25

27

29

31

33

35

37

♩ = 86,000542

2

7

11

16

20

24

29

33

36

♩ = 86,000542

16

21

26

4

34

37

STRINGS

Diversen Kerst Muziek Traditional - Rudolph The Red N

♩ = 86,000542
24

29

32

35

♩ = 86,000542

2

5

7

9

11

13

15

17

19

21

V.S.

23

25

27

29

31

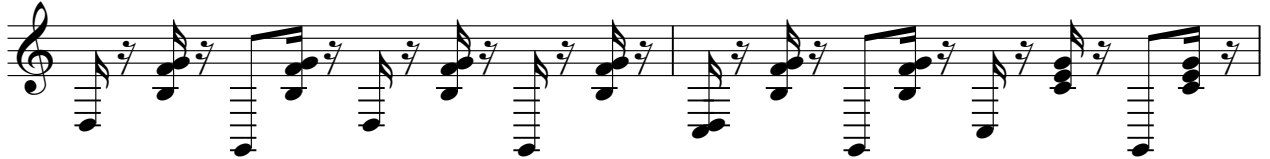

33

35

37

