

Diversen Kerst Muziek Traditional - Santa Claus Is Com

♩ = 200,000000 ♩ = 150,000000

Flute

Panpipes

0116SNTA

Percussion

Acoustic Bass

Viola

Solo

5

Fl.

Pan.

Perc.

A. Bass

Vla.

Solo

8

Fl.

Pan.

Perc.

A. Bass

Vla.

Solo

12

Fl.

Pan.

Perc.

A. Bass

Vla.

Solo

16

Fl.

Pan.

Perc.

A. Bass

Vla.

Solo

20

Fl.

Pan.

Perc.

A. Bass

Vla.

Solo

23

Fl.

Pan.

Perc.

A. Bass

Vla.

Solo

26

Fl.

Pan.

Perc.

A. Bass

Vla.

Solo

29

Fl.

Pan.

Perc.

A. Bass

Vla.

Solo

31

Pan.

Perc.

A. Bass

Vla.

Solo

34

Fl.

Pan.

Perc.

A. Bass

Vla.

Solo

37

Fl.

Pan.

Perc.

A. Bass

Vla.

Solo

6

40

Fl.

Pan.

Perc.

A. Bass

Vla.

Solo

44

Fl.

Pan.

Perc.

A. Bass

Vla.

Solo

48

Fl.

Pan.

Perc.

A. Bass

Vla.

Solo

52

Fl.

Pan.

Perc.

A. Bass

Vla.

Solo

55

Fl.

Pan.

Perc.

A. Bass

Vla.

Solo

58

Fl.

Pan.

Perc.

A. Bass

Vla.

Solo

61

Fl.

Pan.

Perc.

A. Bass

Vla.

Solo

63

Pan.

Perc.

A. Bass

Vla.

Solo

66

Fl.

Pan.

Perc.

A. Bass

Vla.

Solo

69

Fl.

Pan.

Perc.

A. Bass

Vla.

Solo

6

71

Fl.

Pan.

Perc.

A. Bass

Vla.

Solo

8

74

Fl.

Pan.

Perc.

A. Bass

Vla.

Solo

77

Fl.

Pan.

Perc.

A. Bass

Vla.

Solo

79

Pan.

Perc.

A. Bass

Vla.

Solo

82

Fl.

Pan.

Perc.

A. Bass

Vla.

Solo

85

Fl.

Pan.

Perc.

A. Bass

Vla.

Solo

Diversen Kerst Muziek Traditional - Santa Claus Is Com

Flute

♩ = 200,000000 ♪ = 150,000000

5

14

23

30

38

47

56

62

70

2

Flute

77

84

87

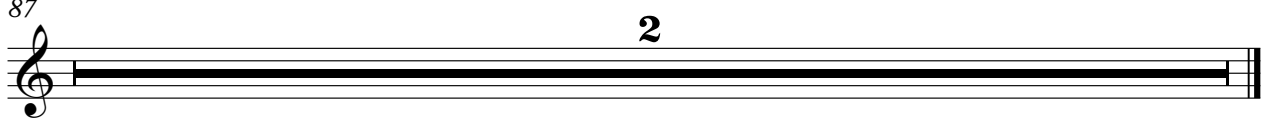

Panpipes

Diversen Kerst Muziek Traditional - Santa Claus Is Com

♩ = 200,000000 ♩ = 150,000000
0116SNTA

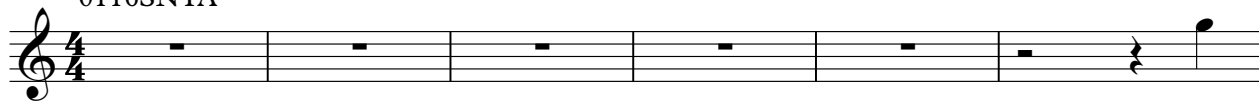

Panpipes

39

44

50

56

62

67

73

79

83

87

Diversen Kerst Muziek Traditional - Santa Claus Is Com

Percussion

♩ = 200,000000 ♩ = 150,000000

4

7

12

17

22

25

28

31

34

V.S.

37

41

46

51

55

58

61

64

67

70

Percussion

73

76

79

82

84

87

2

Diversen Kerst Muziek Traditional - Santa Claus Is Com

Acoustic Bass

♩ = 200,000000 ♩ = 150,000000

V.S.

2

Acoustic Bass

59

65

71

77

83

87

2

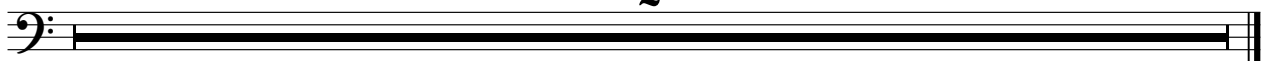

Viola

Diversen Kerst Muziek Traditional - Santa Claus Is Com

♩ = 200,000000 ♪ = 150,000000

5

12

19

27

34

41

48

55

63

V.S.

2

Viola

70

78

83

87

2

Diversen Kerst Muziek Traditional - Santa Claus Is Com

Solo

♩ = 200,000000 ♪ = 150,000000

5

8

14

20

25

29

33

39

46

V.S.

52

57

61

65

71

76

80

85

87