

Atomic Kitten - You are

♩ = 90,000092

Percussion

Jazz Guitar

Electric Guitar

Electric Guitar

Electric Guitar

Rock Organ

Rock Organ

Synth Bass

Reverse Cymbals

Lead 3 (Calliope)

Lead 3 (Calliope)

FX 5 (Brightness)

♩ = 90,000092

Back Vocal

Viola

Violoncello

Solo

DO NOT REPRODUCE THIS MUSIC BY ANY MEANS WITHOUT THE EXPRESS WRITTEN PERMISSION OF UNIVERSAL MUSIC PUBLISHING, INC.

(C)2001 Hands On MIDI Software;Universal Music Publishing.Int'l Rights Secured
 (C)2001 Hands On MIDI Software;Universal Music Publishing.Int'l Rights Secured

4

Perc. Vla. Vc.

6

Perc. S. Bass Lead 3 Vla. Vc.

May be you think you're not right for

8

Perc.

S. Bass

Lead 3

Vla.

Vc.

me That you'll nev er be eve rything I

10

Perc.

S. Bass

Lead 3

Vla.

Vc.

need Well I'll tell you straight from myheart

12

Perc. 

S. Bass 

Lead 3 

Vla. 

Vc. 

You are, you are

14

Perc. 

Organ 

S. Bass 

Lead 3 

Vla. 

Vc. 

If you don't think that you've got the ped i

16

Perc.

Organ

S. Bass

Lead 3

Vla.

Vc.

gree That you're not some one who can talk

18

Perc.

E. Gtr.

Organ

S. Bass

Lead 3

Vla.

Vc.

to me Well I'll tell you straight from my heart

20

Perc. 

E. Gtr. 

Organ 

S. Bass 

Lead 3 

Vla. 
You are, you are

Vc. 

21

Perc.

J. Gtr.

E. Gtr.

E. Gtr.

Organ

S. Bass

Lead 3

FX 5

Vla.

Vc.

Solo

You are, you are my rea son

23

Perc.

J. Gtr.

E. Gtr.

Organ

S. Bass

Lead 3

FX 5

Vla.

Vc.

Solo

You are the air I'm breath ing

25

Perc.

J. Gtr.

E. Gtr.

Organ

S. Bass

Lead 3

FX 5

Vla.

Vc.

Solo

Ask who's in my heart, you are, you are

27

Perc. J. Gtr. E. Gtr. E. Gtr. E. Gtr. Organ S. Bass Rev. Cym. Lead 3 FX 5 Vla. Vc. Solo

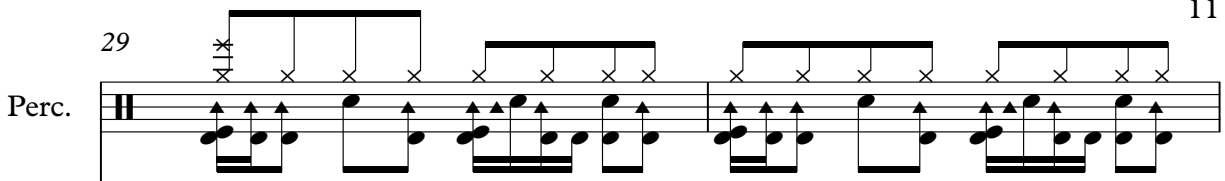
29 Perc. 

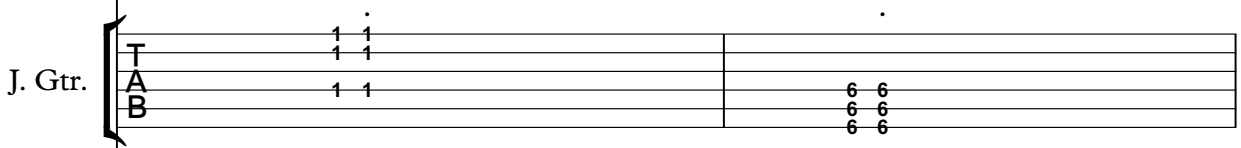
J. Gtr. 

S. Bass 

Lead 3 

Lead 3 

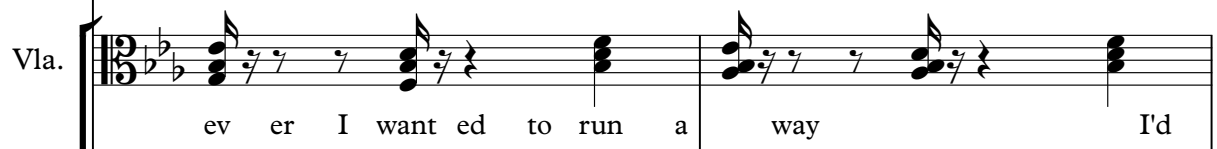
Vla. 

Vc. 

31

Perc.

J. Gtr.

S. Bass

Lead 3

Lead 3

Vla.

Vc.

go on ly if you would comewith me 'cause no

33

Perc.

J. Gtr.

S. Bass

Lead 3

Vla.

Vc.

one can talk to my heart like you are, you are

35

Perc.

J. Gtr.

E. Gtr.

S. Bass

Lead 3

Vla.

Vc.

Oh, if I

37

Perc.

J. Gtr.

Organ

S. Bass

Lead 3

Lead 3

Vla.

Vc.

did for you what you do for me If I'm

39

Perc.

J. Gtr.

Organ

S. Bass

Lead 3

Lead 3

Vla.

Vc.

on your mind eve ry tim e you sleep Say the

41

Perc.

J. Gtr.

Organ

S. Bass

Lead 3

Vla.

Vc.

words and no matter how far,

42

Perc. 

E. Gtr. 

Organ 

S. Bass 

Lead 3 

Vla. 
I'll be where you are

Vc. 

43

Perc.

J. Gtr.

E. Gtr.

E. Gtr.

Organ

S. Bass

Lead 3

FX 5

Vln.

Vc.

Solo

You are, you are my rea son

45

Perc.

J. Gtr.
T 1 5 6 6
A 0 6 5 6
B 1 5 6 6

E. Gtr.

Organ

S. Bass

Lead 3

FX 5

Vln.

Vc.

Solo

You are the air I'm breath ing

47

Perc.

J. Gtr.

E. Gtr.

Organ

S. Bass

Lead 3

FX 5

Vla.

Vc.

Solo

Ask who's in my heart, you are, you are

49

Perc. J. Gtr. E. Gtr. E. Gtr. E. Gtr. Organ S. Bass Rev. Cym. Lead 3 FX 5 Vla. Vc. Solo

Ooh,

Perc.

J. Gtr.

E. Gtr.

Lead 3

Lead 3

FX 5

Vla.
I wish you'd ask me how I feel Ooh,

Vc.
I wish you'd ask me how I feel Ooh,

Solo

J. Gtr.

T
A
B

E. Gtr.

Lead 3

Lead 3

FX 5

Vla.

and when you're near to me

Ooh,

Vc.

Solo

55

Perc.

J. Gtr.

E. Gtr.

Lead 3

Lead 3

FX 5

Vla.

Vc.

Solo

you're my ad dic tion boy

57

Perc.

J. Gtr.

Lead 3

Lead 3

Vla.

Vc.

I'd say that your in my heart,

58

Perc.

J. Gtr.

S. Bass

Lead 3

Vla.

Vc.

your in my heart...

59

Perc.

J. Gtr.
T 1
A 0
B 1

E. Gtr.

E. Gtr.

Organ

S. Bass

Lead 3

FX 5

Vla.

Vc.

Solo

61

Perc.

J. Gtr.
T 1 5 6 6
A 0 6 5 5
B 1 5 6 6

E. Gtr.

Organ

S. Bass

Lead 3

FX 5

Vla.
You are, you are my rea son

Vc.

Solo

63

Perc.

J. Gtr.

E. Gtr.

Organ

Organ

S. Bass

Lead 3

FX 5

Vla.

Vc.

Solo

Ask who's in my heart, you are, you are

65

Perc. J. Gtr. E. Gtr. E. Gtr. Organ S. Bass Lead 3 Lead 3 FX 5 Vla. Vc. Solo

And you are The air I'm breath

67

Perc.

J. Gtr.

E. Gtr.

Organ

S. Bass

Lead 3

Lead 3

Vla.

Vc.

ing, youare

69

Perc. J. Gtr. E. Gtr. Organ Organ S. Bass Lead 3 Lead 3 FX 5 Vla. Vc. Solo

You are my rea

71

Perc.

J. Gtr.

E. Gtr.

E. Gtr.

Organ

S. Bass

Lead 3

Lead 3

Vln.

Vc.

son for lov ing, for liv ing, for breath ing...

73

Perc. 

J. Gtr. 

E. Gtr. 

Organ 

S. Bass 

Lead 3 

Lead 3 

Vla. 

Vc. 

75

Perc.

J. Gtr.
T
A
B

E. Gtr.

Organ

Organ

S. Bass

Lead 3

Lead 3

FX 5

Vla.

Vc.

Solo

who's in my heart, you are, you are

77

Perc.

J. Gtr.

E. Gtr.

E. Gtr.

Organ

S. Bass

Lead 3

Lead 3

Vla.

Vc.

79

Perc.

J. Gtr.
T
A
B

E. Gtr.

Organ

S. Bass

Lead 3

Lead 3

Vln.

Vc.

You are the air I'm breathing

1 1 1 1 5 6 6 6 5 6 6 6

1 1 1 1 5 6 6 6 5 6 6 6

81

Perc.

J. Gtr.
T
A
B

E. Gtr.

Organ

Organ

S. Bass

Lead 3

Lead 3

FX 5

Vla.

Vc.

Solo

You are the air I'm breathing

83 ♩ = 90,000092 ♩ = 85,000026 ♩ = 75,000000 ♩ = 69,000015

Perc. 

J. Gtr. 

E. Gtr. 

S. Bass 

Rev. Cym. 

Lead 3 

FX 5 

Vla. 
 Ask who's in my heart You are, you are

Vc. 

Solo 

♩ = 90,000092 ♩ = 85,000026 ♩ = 75,000000 ♩ = 69,000015

85 ♩ = 67,000031

Atomic Kitten - You are Percussion

♩ = 90,000092

5

8

11

14

17

20

22

25

28

V.S.

(C)2001 Hands On MIDI Software; Universal Music Publishing. Int'l Rights Secured
(C)2001 Hands On MIDI Software; Universal Music Publishing. Int'l Rights Secured

Percussion

31

34

37

40

42

44

47

50

56

58

Percussion

60

63

66

69

72

75

78

81

84

87

Atomic Kitten - You are Jazz Guitar

♩ = 90,000092

20

| | | | | | | | | |
|---|--|---|---|---|---|---|---|---|
| D | | 1 | 6 | 1 | 5 | 6 | 6 | 1 |
| T | | 1 | 6 | 1 | 6 | 6 | 6 | 1 |
| A | | 0 | 5 | 0 | 5 | 5 | 5 | 0 |
| B | | 1 | 6 | 1 | 6 | 6 | 6 | 1 |
| D | | 1 | 6 | 1 | 6 | 6 | 6 | 1 |

26

| | | | | | |
|---|---|---|---|-----|-----|
| T | 6 | 1 | 6 | 1 1 | |
| A | 5 | 0 | 5 | 1 1 | |
| B | 6 | 1 | 6 | 1 1 | 6 6 |
| D | 6 | 1 | 6 | | 6 6 |

31

| | | | | |
|---|-----|-----|-----|-----|
| T | 1 1 | | 1 1 | |
| A | 1 1 | 6 6 | 1 1 | 6 6 |
| B | 1 1 | 6 6 | 1 1 | 6 6 |

35

| | | | | |
|---|-----|-----|-----|-----|
| T | 1 1 | | 1 1 | |
| A | 1 1 | 6 6 | 1 1 | 6 6 |
| B | 1 1 | 6 6 | 1 1 | 6 6 |

39

| | | | | |
|---|-----|-----|-----|---|
| T | 1 1 | | 1 1 | 1 |
| A | 1 1 | 6 6 | 1 1 | 0 |
| B | 1 1 | 6 6 | 1 1 | 1 |

44

| | | | | | | | | | |
|---|---|---|---|---|---|---|---|---|---|
| T | 6 | 1 | 5 | 6 | 6 | 1 | 6 | 1 | 6 |
| A | 5 | 0 | 5 | 5 | 5 | 0 | 5 | 0 | 5 |
| B | 6 | 1 | 6 | 6 | 6 | 1 | 6 | 1 | 6 |
| D | 6 | 1 | 5 | 6 | 6 | 1 | 6 | 1 | 6 |

51

| | | | | |
|---|-------------|-------------|-------------|-------------|
| T | 1 1 1 1 1 1 | 1 3 3 3 1 3 | 1 1 1 1 1 1 | 1 3 3 3 1 1 |
| A | 0 | 1 1 1 1 1 1 | 0 | 1 1 1 1 1 1 |
| B | | | | |

55

| | | | | |
|---|-------------|-------------|-------------|-------------|
| T | 1 1 1 1 1 1 | 1 3 3 3 1 3 | 1 1 1 1 1 1 | 1 3 3 3 1 1 |
| A | 0 | 1 1 1 1 1 1 | 0 0 0 0 | 1 1 1 1 1 1 |
| B | | | | |

59

| | | | | | | | | | |
|---|---|---|---|---|---|---|---|---|---|
| T | 1 | 6 | 1 | 5 | 6 | 6 | 1 | 6 | 1 |
| A | 0 | 5 | 0 | 5 | 5 | 5 | 0 | 5 | 0 |
| B | 1 | 6 | 1 | 6 | 6 | 6 | 1 | 6 | 1 |
| D | 1 | 6 | 1 | 5 | 6 | 6 | 1 | 6 | 1 |

66

| | | | | | | | | | |
|---|---|---|---|---|---|---|---|---|---|
| T | 6 | 1 | 5 | 6 | 6 | 1 | 6 | 1 | 6 |
| A | 5 | 0 | 5 | 5 | 5 | 0 | 5 | 0 | 5 |
| B | 6 | 1 | 6 | 6 | 6 | 1 | 6 | 1 | 6 |
| D | 6 | 1 | 5 | 6 | 6 | 1 | 6 | 1 | 6 |

(C)2001 Hands On MIDI Software;Universal Music Publishing.Int'l Rights Secured
(C)2001 Hands On MIDI Software;Universal Music Publishing.Int'l Rights Secured

V.S.

2
73

Jazz Guitar

| | | | | | | | | | | | | | | | |
|---|---|--|---|---|---|--|---|--|---|--|---|--|---|--|---|
| | 1 | | 5 | 6 | 6 | | 1 | | 6 | | 1 | | 6 | | 1 |
| T | 1 | | 6 | 6 | 6 | | 1 | | 6 | | 1 | | 6 | | 1 |
| A | 0 | | 0 | 5 | 5 | | 0 | | 5 | | 0 | | 5 | | 0 |
| B | 1 | | 6 | 6 | 6 | | 1 | | 6 | | 1 | | 6 | | 1 |
| | 1 | | 5 | 6 | 6 | | 1 | | 6 | | 1 | | 6 | | 1 |

80

♩ = 90, 0 0 8 8, 0 0 0 2 5, 0 7 8 7 5 0 0 0 0 0 1 = 5 6 7, 0 0 0 0 3 1

| | | | | | | | | | | | | | | | | | | | |
|---|---|---|---|--|---|--|---|--|---|--|---|---|---|---|---|--|---|--|---|
| | 5 | 6 | 6 | | 1 | | 6 | | 1 | | 3 | 0 | 1 | | 6 | | 1 | | 1 |
| T | 6 | 6 | 6 | | 1 | | 6 | | 1 | | 6 | | 1 | | 6 | | 1 | | 1 |
| A | 0 | 5 | 5 | | 0 | | 5 | | 0 | | 3 | 3 | 1 | | 5 | | 0 | | 0 |
| B | 6 | 6 | 6 | | 1 | | 6 | | 1 | | 3 | 3 | 3 | 1 | 6 | | 1 | | 1 |
| | 5 | 6 | 6 | | 1 | | 6 | | 1 | | 6 | | 1 | | 6 | | 1 | | 1 |

87

3

| | | | | | | | | | | | | | | | | | | | |
|---|-------|--|--|--|--|--|--|--|--|--|--|--|--|--|--|--|--|--|--|
| T | ----- | | | | | | | | | | | | | | | | | | |
| A | ----- | | | | | | | | | | | | | | | | | | |
| B | ----- | | | | | | | | | | | | | | | | | | |

Atomic Kitten - You are
Electric Guitar

♩ = 90,000092

18

23

4

13

43

4

51

8

4

67

4

4

77

♩ = 90,000092

4

2

87

3

(C)2001 Hands On MIDI Software;Universal Music Publishing.Int'l Rights Secured
(C)2001 Hands On MIDI Software;Universal Music Publishing.Int'l Rights Secured

Atomic Kitten - You are
Electric Guitar

♩ = 90,000092

20

24

29

44

48

60

64

68

72

76

(C)2001 Hands On MIDI Software;Universal Music Publishing.Int'l Rights Secured
(C)2001 Hands On MIDI Software;Universal Music Publishing.Int'l Rights Secured

V.S.

Atomic Kitten - You are
Electric Guitar

♩ = 90,000092

26

20

49

55

27

90,000092

87

3

(C)2001 Hands On MIDI Software;Universal Music Publishing.Int'l Rights Secured
(C)2001 Hands On MIDI Software;Universal Music Publishing.Int'l Rights Secured

Atomic Kitten - You are
Rock Organ

♩ = 90,000092

63 4

71

4 4

82

♩ = 90,000092

2 3

(C)2001 Hands On MIDI Software;Universal Music Publishing.Int'l Rights Secured
(C)2001 Hands On MIDI Software;Universal Music Publishing.Int'l Rights Secured

Atomic Kitten - You are
Rock Organ

♩ = 90,000092
14

22

37

46

61

70

78

♩ = 90,000092

87

3

(C)2001 Hands On MIDI Software;Universal Music Publishing.Int'l Rights Secured
(C)2001 Hands On MIDI Software;Universal Music Publishing.Int'l Rights Secured

Atomic Kitten - You are
Synth Bass

♩ = 90,000092

6

13

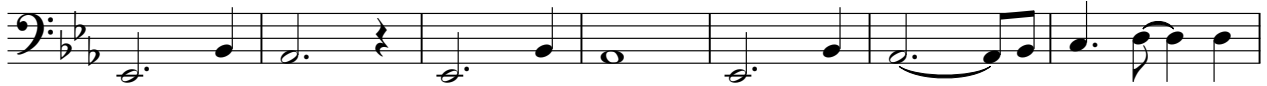

20

25

31

38

44

48

7

(C)2001 Hands On MIDI Software;Universal Music Publishing.Int'l Rights Secured
(C)2001 Hands On MIDI Software;Universal Music Publishing.Int'l Rights Secured

58

63

68

73

78

82

♩ = 96,88,0020-285,89,89,00500031015 67,000031

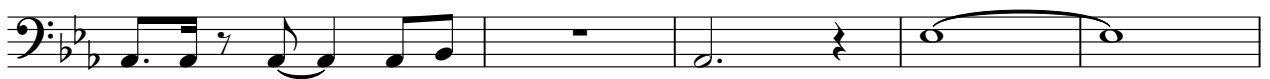

87

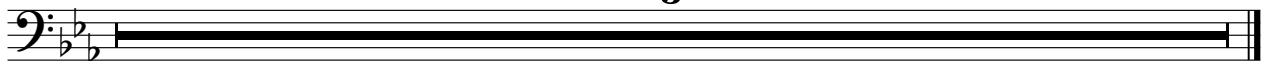

Atomic Kitten - You are Reverse Cymbals

♩ = 90,000092

27 21

50

♩ = 90,000092

32 2

87

3

(C)2001 Hands On MIDI Software;Universal Music Publishing.Int'l Rights Secured
(C)2001 Hands On MIDI Software;Universal Music Publishing.Int'l Rights Secured

Atomic Kitten - You are
Lead 3 (Calliope)

♩ = 90,000092

6

6

10

14

18

22

26

30

33

37

41

(C)2001 Hands On MIDI Software;Universal Music Publishing.Int'l Rights Secured
(C)2001 Hands On MIDI Software;Universal Music Publishing.Int'l Rights Secured

V.S.

Lead 3 (Calliope)

45

49

53

57

61

65

70

74

78

82

♩ = 90, 0088, 0200285, 0082, 4000735, 000200000000, 0000, 0000, 00031

87

Atomic Kitten - You are
Lead 3 (Calliope)

♩ = 90,000092

28

32

39

53

57

67

70

74

77

81

♩ = 90,000092

2

(C)2001 Hands On MIDI Software;Universal Music Publishing.Int'l Rights Secured
(C)2001 Hands On MIDI Software;Universal Music Publishing.Int'l Rights Secured

2

Lead 3 (Calliope)

87

3

Atomic Kitten - You are
FX 5 (Brightness)

♩ = 90,000092

20

24

28

15

46

50

53

56

2

62

66

4

5

77

5

(C)2001 Hands On MIDI Software;Universal Music Publishing.Int'l Rights Secured
(C)2001 Hands On MIDI Software;Universal Music Publishing.Int'l Rights Secured

2

FX 5 (Brightness)

82

• = 90,89,00,00,23,42,75,50,00,76,2,00,03,00,65,00,00,31

87

3

Atomic Kitten - You are
Viola

♩ = 90,000092
Back Vocal

) ALL THE HITS ARE THE BEST OF THE BEST INTRO

5

May be you think you're right for

8

me That you'll never be everything need We'll

11

tell you straight from heart You are, you are

14

If you don't think you've got pedi gree That

17

you're not some one who talk to me Well I'll tell you straight from heart

20

Yanyane You are, you are my rea son You are the air

24

Underneath in Asholin heart, you are, you are

28

If ev er I want edoun a way I'd go on ly if you don't

32

(C) 2001 Hands On MIDI Software; Universal Music Publishing. Int'l Rights Secured
(C) 2001 Hands On MIDI Software; Universal Music Publishing. Int'l Rights Secured

V.S.

35

Oh, if I did for you what you do for

38

me If I'm on your mind every time you sleep Say the

41

words and no matter how far, I'll be there You are, you are my rea son

45

You are the air I'm breath ing As who's in my heart,

48

you are, you are Ooh, you are how I feel Ooh,

53

and I'll be there Ooh, you are my boy I'll be there, you are my heart...

59

You are, you are my rea son

63

As who's in my heart, you are, you are Any one

66

That I'm breath ing, you are

69

You are my rea son for lov ing, for liv

72

ing, for breath ing... Ask

75

who's in my heart, youare, youare Youare, youare

78

myea son Yoare thair Ineath ing You are thair

82

I'm breath ing Ask'o'sin myheart Yoareyouare

87

3

Atomic Kitten - You are
Violoncello

♩ = 90,000092

(C)2001 Hands On MIDI Software;Universal Music Publishing.Int'l Rights Secured
(C)2001 Hands On MIDI Software;Universal Music Publishing.Int'l Rights Secured

V.S.

46

51

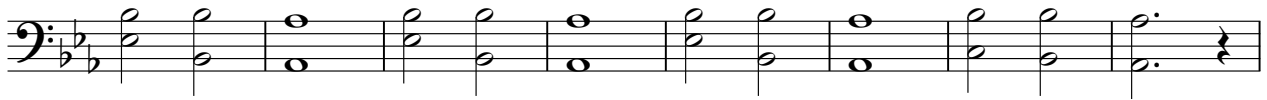

59

63

67

71

75

79

82

♩ = 96,000000285,000000000031015 67,000031

87

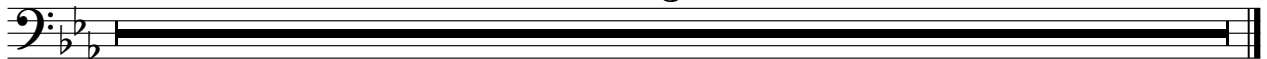

Atomic Kitten - You are
Solo

♩ = 90,000092

20

24

28

15

46

51

55

2

61

65

4

5

77

5

♩ = 90,000035

87

3

(C)2001 Hands On MIDI Software;Universal Music Publishing.Int'l Rights Secured
(C)2001 Hands On MIDI Software;Universal Music Publishing.Int'l Rights Secured

Atomic Kitten - You are
[No instrument (barlines shown)]

♩ = 90,000092
4/4

| - ♪ |

| - ♪ |

♩

| - ♪ |

| - ♪ |

|

♩ - ♪ |

| - ♪ |

♩ = 90,000092

| | | |

♩

||