

Diversen Kerst Muziek Traditional - We Wish You A Merry Christmas

♩ = 200,000000

FLUTE

OBOE

CLARINET

FR.HORN

DRUMS

PIZZICATO

SLOWSTRING

BRASS 1

VOICE OOHS

♩ = 200,000000

STRINGS

7

BRASS 1

VOICE OOHS

STRINGS

12

BRASS 1

VOICE OOHS

STRINGS

16

BRASS 1

VOICE OOHS

STRINGS

20

BRASS 1

VOICE OOHS

STRINGS

24

VOICE OOHS

STRINGS

29

CLARINET

PIZZICATO

BRASS 1

VOICE OOHS

STRINGS

33

FLUTE

OBOE

CLARINET

PIZZICATO

BRASS 1

VOICE OOHS

STRINGS

37

FLUTE

OBOE

CLARINET

PIZZICATO

BRASS 1

VOICE OOHS

STRINGS

41

VOICE OOHS

STRINGS

45

FLUTE

OBOE

CLARINET

FR.HORN

DRUMS

PIZZICATO

BRASS 1

VOICE OOHS

STRINGS

51

FLUTE

OBOE

CLARINET

FR.HORN

DRUMS

PIZZICATO

BRASS 1

VOICE OOHS

STRINGS

54

FLUTE

OBOE

CLARINET

FR.HORN

DRUMS

PIZZICATO

BRASS 1

VOICE OOHS

STRINGS

57

FLUTE

OBOE

CLARINET

FR.HORN

DRUMS

PIZZICATO

BRASS 1

VOICE OOHs

STRINGS

60

FLUTE

OBOE

CLARINET

FR.HORN

DRUMS

PIZZICATO

BRASS 1

VOICE OOHs

STRINGS

63

FLUTE

OBOE

CLARINET

FR.HORN

VOICE OOHs

STRINGS

66

FLUTE

OBOE

CLARINET

FR.HORN

VOICE OOHs

STRINGS

70

DRUMS

PIZZICATO

BRASS 1

VOICE OOHs

74

DRUMS

PIZZICATO

BRASS 1

VOICE OOHs

78 $\text{♩} = 198,000198$ $\text{♩} = 200,000000$ $\text{♩} = 202,006592$ $\text{♩} = 203,064005$ $\text{♩} = 208,003144$ $\text{♩} = 208,0011$

SLOWSTRING

STRINGS

$\text{♩} = 206,001$
 $\text{♩} = 198,000198$ $\text{♩} = 200,000000$ $\text{♩} = 202,006592$ $\text{♩} = 203,064005$ $\text{♩} = 208,003144$ $\text{♩} = 208,0011$

82 $\text{♩} = 205,003448$ $\text{♩} = 202,006592$ $\text{♩} = 194,005234$ $\text{♩} = 187,003260$ $\text{♩} = 181,000931$ $\text{♩} = 178,004562$

SLOWSTRING

STRINGS

$\text{♩} = 205,003448$ $\text{♩} = 202,006592$ $\text{♩} = 194,005234$ $\text{♩} = 187,003260$ $\text{♩} = 181,000931$ $\text{♩} = 178,004562$

$\text{♩} = 198,000198$ $\text{♩} = 188,007074$ $\text{♩} = 181,000931$

$\text{♩} = 203,004471$ $\text{♩} = 200,000000$ $\text{♩} = 193,003380$ $\text{♩} = 186,000366$

$\text{♩} = 201,005020$ $\text{♩} = 197,005524$ $\text{♩} = 184,005615$

$\text{♩} = 184,005615$ $\text{♩} = 180,001801$

87

FR.HORN

PIZZICATO

SLOWSTRING

91 $\text{♩} = 177,001587$ $\text{♩} = 177,001587$

OBOE

CLARINET

FR.HORN

PIZZICATO

SLOWSTRING

95 $\text{♩} = 175,003647$ $\text{♩} = 178,004562$

OBOE
CLARINET
FR.HORN
PIZZICATO
SLOWSTRING

3

Double bar line

99 $\text{♩} = 177,001587$ $\text{♩} = 177,001587 = 175,00364$

OBOE
CLARINET
FR.HORN
PIZZICATO
SLOWSTRING

3

Double bar line

103 $\text{♩} = 173,000397$ $\text{♩} = 173,000397 = 170,003555$

OBOE
CLARINET
FR.HORN
PIZZICATO
SLOWSTRING

3

♩ = 200,000000

107

FLUTE

OBOE

CLARINET

FR.HORN

DRUMS

PIZZICATO

SLOWSTRING

BRASS 1

VOICE OOHs

STRINGS

111

FLUTE
OBOE
CLARINET
FR.HORN
DRUMS
BRASS 1
VOICE OOHs
STRINGS

115

FLUTE
OBOE
CLARINET
FR.HORN
DRUMS
BRASS 1
VOICE OOHs
STRINGS

118

FLUTE

OBOE

CLARINET

FR.HORN

DRUMS

BRASS 1

VOICE OOHS

STRINGS

120

FLUTE

OBOE

CLARINET

FR.HORN

DRUMS

BRASS 1

VOICE OOHS

STRINGS

123

FLUTE

OBOE

CLARINET

FR.HORN

DRUMS

BRASS 1

VOICE OOHS

STRINGS

128

FLUTE

OBOE

VOICE OOHS

STRINGS

132

FLUTE

OBOE

CLARINET

FR.HORN

BRASS 1

VOICE OOHS

STRINGS

135

FLUTE

OBOE

CLARINET

FR.HORN

BRASS 1

VOICE OOHS

STRINGS

139

FLUTE

OBOE

CLARINET

FR.HORN

BRASS 1

VOICE OOHS

STRINGS

142

FLUTE

OBOE

CLARINET

FR.HORN

BRASS 1

VOICE OOHS

STRINGS

144

FLUTE

OBOE

CLARINET

FR.HORN

BRASS 1

VOICE OOHS

STRINGS

147

FLUTE

OBOE

CLARINET

FR.HORN

PIZZICATO

BRASS 1

STRINGS

150

PIZZICATO

STRINGS

DRUMS

PIZZICATO

STRINGS

FLUTE

OBOE

CLARINET

FR.HORN

DRUMS

PIZZICATO

BRASS 1

STRINGS

♩ = 201,005020 ♩ = 202,006592

155

157 $\text{♩} = 230,008438$

FLUTE

OBOE

CLARINET

FR.HORN

DRUMS

PIZZICATO

BRASS 1

STRINGS $\text{♩} = 230,008438$

162

FLUTE

OBOE

CLARINET

FR.HORN

DRUMS

PIZZICATO

BRASS 1

STRINGS

166

FLUTE

OBOE

CLARINET

FR.HORN

DRUMS

PIZZICATO

BRASS 1

STRINGS

170

FLUTE

OBOE

CLARINET

FR.HORN

DRUMS

PIZZICATO

BRASS 1

STRINGS

175

FLUTE
OBOE
CLARINET
FR.HORN
DRUMS
PIZZICATO
BRASS 1
STRINGS

177

FLUTE
OBOE
CLARINET
FR.HORN
DRUMS
PIZZICATO
BRASS 1
STRINGS

178

FLUTE

OBOE

CLARINET

FR.HORN

DRUMS

PIZZICATO

BRASS 1

STRINGS

179

FLUTE

OBOE

CLARINET

FR.HORN

DRUMS

PIZZICATO

BRASS 1

STRINGS

231,000229

233,002472

181 $\text{♩} = 236,006760$

CLARINET

FR.HORN

DRUMS

PIZZICATO

BRASS 1

STRINGS

184 $\text{♩} = 238,002686$

FLUTE

OBOE

CLARINET

FR.HORN

DRUMS

PIZZICATO

BRASS 1

STRINGS

187 ♩ = 240,000000 27

FLUTE

OBOE

CLARINET

FR.HORN

DRUMS

PIZZICATO

BRASS 1

STRINGS

189

FLUTE

OBOE

CLARINET

FR.HORN

DRUMS

PIZZICATO

BRASS 1

STRINGS

Diversen Kerst Muziek Traditional - We Wish You A Merry

FLUTE

♩ = 200,000000

4 29 3

37 8

50 3

53 3

58 3

62 3

66 10

82 7

95 2 4 3

♩ = 198,000000

♩ = 175,003647 ♩ = 178,004562 ♩ = 177,001587 ♩ = 177,001587 ♩ = 177,001587 ♩ = 172,003555

FLUTE

178

$\text{♩} = 231,000229$ $\text{♩} = 233,002472$ $\text{♩} = 236,006760$ $\text{♩} = 238,002686$

3 2 3

187

$\text{♩} = 240,000000$

OBOE

101 ♩ = 177,001587 ♩ = 175,001587 ♩ = 173,000897 ♩ = 172,003555 ♩ = 200,000

OBOE

170 $\text{♩} = 231,000229$ 3

180 $\text{♩} = 233,002472$ $\text{♩} = 236,006760$ $\text{♩} = 238,002686$ 3

187 $\text{♩} = 240,000000$

CLARINET

Diversen Kerst Muziek Traditional - We Wish You A Merry

♩ = 200,000000

4 25

33

3

38

8 3

51

3

58

3

65

3 3

70

♩ = 198,000000

8

86

♩ = 178,004562

♩ = 177,001587

5

94

♩ = 177,001587

♩ = 175,003647

♩ = 178,004562

3

CLARINET

101 ♩ = 177,001587 ♯ = 17,5015870390397172,003555 ♩ = 200,000000

FR.HORN

Diversen Kerst Muziek Traditional - We Wish You A Mer

♩ = 200,000000

40

47

55

62 10

78 2

89 177,001587 177,00367

96 178,004562 177,001587

102 177,00580364773 200,000000 173,00390395

112

119 8

132

141

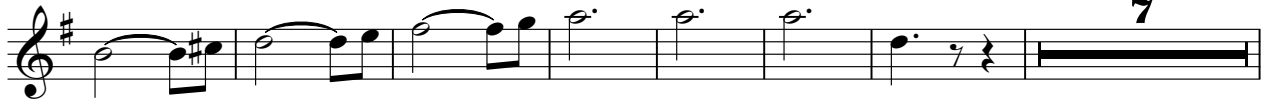

155

♩ = 201,200,500,0592

♩ = 230,008438

165

172

♩ = 231,000229 ♩ = 233,002472

181

♩ = 236,006760

♩ = 238,002686

187

♩ = 240,000000

Diversen Kerst Muziek Traditional - We Wish You A Merry

DRUMS

♩ = 200,000000

3 39

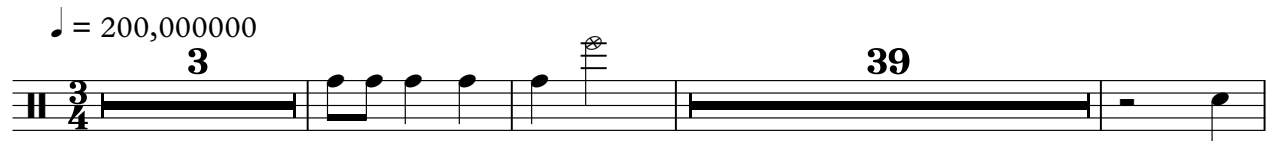

46

50

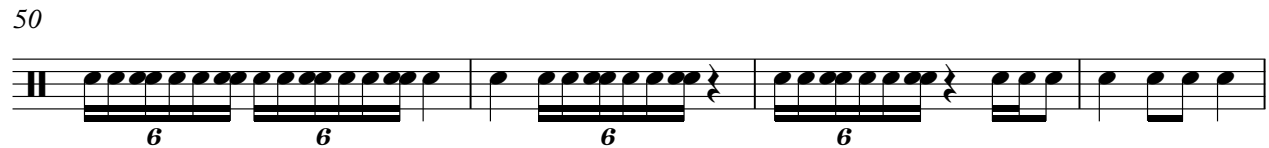

54

58

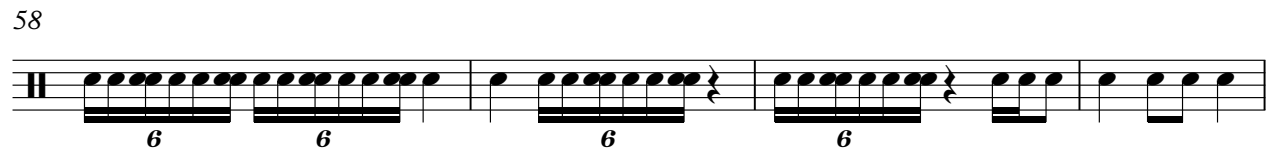

62

7

73

♩ = 198,000198

79

♩ = 200,000000

7

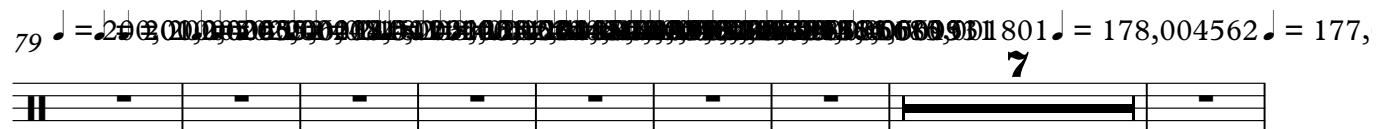

94

♩ = 177,001585,003647 ♩ = 178,004562 ♩ = 177,001585,003647 ♩ = 178,004562 ♩ = 177,001585,003647 ♩ = 200,000000

2 4 3

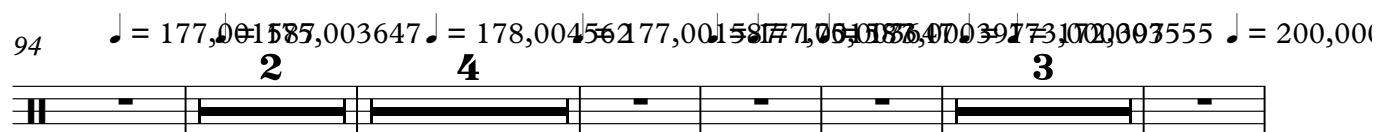

108

118

153

155

♩ = 201,005020 ♩ = 202,006592

157

164

170

178

♩ = 231,000229 ♩ = 233,002472 ♩ = 236,006760 ♩ = 238,002686

185

189

PIZZICATO

Diversen Kerst Muziek Traditional - We Wish You A Merry

♩ = 200,000000

29

34

46

50

55

59

71

76

80

♩ = 198,000198

♩ = 203,000145

PIZZICATO

87

92 ♭ $\text{♩} = 177,001587$ $\text{♩} = 177,001587$ $\text{♩} = 175,003647\sharp$

97 $\text{♩} = 178,004562$ ♭ $\text{♩} = 177,001587$

102 ♭ $\text{♩} = 177,001587$ $\text{♩} = 175,003647$ $\text{♩} = 173,000739$ $\text{♩} = 172,003555$ \sharp

107 $\text{♩} = 200,000000$ **39**

149 ♭

153 $\text{♩} = 201,005000$ $\text{♩} = 200,006592$ $\text{♩} = 230,008$ **2** **2**

160

166

172

PIZZICATO

178

♩ = 231,000229 ♩ = 233,002472

3
♩ = 236,000

182

♩ = 238,002686

186

188

♩ = 240,000000

Diversen Kerst Muziek Traditional - We Wish You A Merry

SLOWSTRING

Diversen Kerst Muziek Traditional - We Wish You A Merry

BRASS 1

♩ = 200,000000

8

13

18

22

34

47

54

61

74

♩ = 198,000000

BRASS 1

182

♩ = 238,002686

186

♩ = 240,000000

188

VOICE OOHS

Diversen Kerst Muziek Traditional - We Wish You A Merry

♩ = 200,000000

4

9

14

18

22

27

32

36

41

46

3

3

3

V.S.

VOICE OOHS

118 

122 

127 

132 

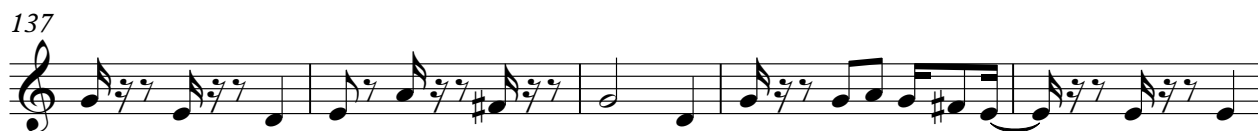
137 

142 

146 

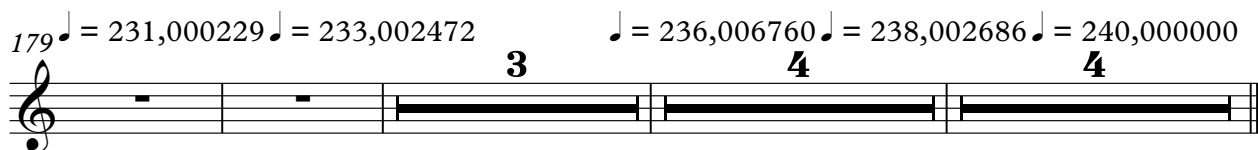
179 

STRINGS

Diversen Kerst Muziek Traditional - We Wish You A Merry

♩ = 200,000000

3

9

14

19

24

28

34

38

42

45

3

V.S.

2

49 **STRINGS**

53

59

63

66

70 **8**

80

86 **7** **2** **4**

104 **3**

110

$\text{Note} = 198,000198$ $\text{Note} = 200,000000$ $\text{Note} = 202,006592$
 $\text{Note} = 201,005005$ $\text{Note} = 218,000306$ $\text{Note} = 0931$
 $\text{Note} = 205,003408$ $\text{Note} = 000198$ $\text{Note} = 184,005615$
 $\text{Note} = 203,001001$ $\text{Note} = 205,000105$ $\text{Note} = 143$ $\text{Note} = 206,000154$ $\text{Note} = 208,000000$ $\text{Note} = 300566$
 $\text{Note} = 209,006524$ $\text{Note} = 184,005615$
 $\text{Note} = 180,001$

$\text{Note} = 178,004562$ $\text{Note} = 177,001587$ $\text{Note} = 175,000587$ $\text{Note} = 178,004562$ $\text{Note} = 177,001587$ $\text{Note} = 175,000587$ $\text{Note} = 178,004562$ $\text{Note} = 177,001587$ $\text{Note} = 175,000587$

$\text{Note} = 172,003555$ $\text{Note} = 200,000000$

STRINGS

4

145

STRIINGS

148

151

154

156

162

169

176

177

178

179 23100022
6 6 6
233,002472 5

181 = 236,006760
3

184 = 238,002686
3

187 = 240,000000

189