

Diversen Medley`s - 01MED 57

♩ = 120,000000

Entmisch

Entmisch

♩ = 120,000000

Entmisch

Entmisch

7

Entmisch

11

Entmisch

Entmisch

Entmisch

Entmisch

Entmisch

Entmisch

15

Entmisch

Entmisch

Entmisch

Entmisch

Entmisch

Entmisch

Entmisch

19

Entmischt

Entmischt

Entmischt

Entmischt

Entmischt

Entmischt

Entmischt

Entmischt

Entmischt

Entmischt

23

Entmischt

Entmischt

Entmischt

Entmischt

Entmischt

Entmischt

Entmischt

Entmischt

Entmischt

Entmischt

27

Entmisch

Entmisch

Entmisch

Entmisch

Entmisch

Entmisch

Entmisch

Entmisch

Entmisch

31

Entmisch

Entmisch

Entmisch

Entmisch

Entmisch

Entmisch

Entmisch

Entmisch

Entmisch

35

Entmisch

Entmisch

Entmisch

Entmisch

Entmisch

Entmisch

Entmisch

Entmisch

39

Entmisch

Entmisch

Entmisch

Entmisch

Entmisch

Entmisch

Entmisch

Entmisch

42

Entmisch

Entmisch

Entmisch

Entmisch

Entmisch

Entmisch

Entmisch

Entmisch

46

Entmisch

Entmisch

Entmisch

Entmisch

Entmisch

Entmisch

Entmisch

Entmisch

50

Entmisch

54

Entmisch

58

Entmisch

Entmisch

Entmisch

Entmisch

Entmisch

Entmisch

Entmisch

63

Entmisch

Entmisch

Entmisch

Entmisch

Entmisch

Entmisch

Entmisch

67

Entmisch

Entmisch

Entmisch

Entmisch

Entmisch

Entmisch

Entmisch

Entmisch

Entmisch

Entmisch

Entmisch

71

Entmisch

Entmisch

Entmisch

Entmisch

Entmisch

Entmisch

Entmisch

Entmisch

Entmisch

Entmisch

Entmisch

81

Entmisch

Entmisch

Entmisch

Entmisch

Entmisch

Entmisch

Entmisch

Entmisch

Entmisch

Entmisch

Entmisch

Entmisch

Entmisch

84

Entmisch

Entmisch

Entmisch

Entmisch

Entmisch

Entmisch

Entmisch

Entmisch

Entmisch

Entmisch

Entmisch

Entmisch

Entmisch

87

Entmisch

Entmisch

Entmisch

Entmisch

Entmisch

91

Entmisch

Entmisch

Entmisch

Entmisch

Entmisch

95

Entmisch

Entmisch

Entmisch

Entmisch

Entmisch

Entmisch

Entmisch

99

Entmisch

Entmisch

Entmisch

Entmisch

Entmisch

Entmisch

Entmisch

Entmisch

Entmisch

103

Entmisch

Entmisch

Entmisch

Entmisch

Entmisch

Entmisch

Entmisch

Entmisch

Entmisch

107

Entmisch

Entmisch

Entmisch

Entmisch

Entmisch

Entmisch

Entmisch

Entmisch

Entmisch

Entmisch

Entmisch

111

Entmisch

Entmisch

Entmisch

Entmisch

Entmisch

Entmisch

Entmisch

Entmisch

Entmisch

Entmisch

Entmisch

115

Entmischt

Entmischt

Entmischt

Entmischt

Entmischt

Entmischt

Entmischt

Entmischt

119

Entmischt

Entmischt

Entmischt

Entmischt

Entmischt

Entmischt

Entmischt

Entmischt

122

Entmisch

Entmisch

Entmisch

Entmisch

Entmisch

Entmisch

Entmisch

Entmisch

126

Entmisch

Entmisch

Entmisch

Entmisch

Entmisch

Entmisch

Entmisch

Entmisch

129

Entmischt

Entmischt

Entmischt

Entmischt

Entmischt

Entmischt

Entmischt

Entmischt

Entmischt

132

Entmischt

Entmischt

Entmischt

Entmischt

Entmischt

Entmischt

Entmischt

Entmischt

Entmischt

136

Entmischt

Entmischt

Entmischt

Entmischt

Entmischt

Entmischt

Entmischt

Entmischt

140

Entmischt

Entmischt

Entmischt

Entmischt

Entmischt

Entmischt

Entmischt

Entmischt

144

Entmisch

Entmisch

Entmisch

Entmisch

Entmisch

Entmisch

Entmisch

Entmisch

148

Entmisch

Entmisch

Entmisch

Entmisch

Entmisch

Entmisch

Entmisch

Entmisch

152

Entmisch

Entmisch

Entmisch

Entmisch

Entmisch

Entmisch

Entmisch

Entmisch

Entmisch

Entmisch

Entmisch

Entmisch

156

159

Entmisch

Diversen Medley`s - 01MED 57

♩ = 120,000000

42

47

53

58

64

70

42

116

4

125

8

137

4

144

5

2

Entmischt

152

157

Diversen Medley`s - 01MED 57

Entmischt

♩ = 120,000000

17

22

8

34

15

7

58

7

7

74

7

18

101

2

3

3

109

2

115

2

120

2

125

2

6

135

2

141

2

147

2

153

2

158

2

86

6 41

129

6

139

144

150

156

159

3

Diversen Medley`s - 01MED 57

Entmischt

♩ = 120,000000

2

6

9

12

15

18

21

24

27

30

V.S.

2

Entmischt

33

35

38

41

44

47

49

51

54

57

60

63

66

69

72

76

80

83

87

90

V.S.

122

125

128

130

133

136

139

142

145

148

V.S.

6

Entmischt

151

154

157

160

Entmischt

Diversen Medley`s - 01MED 57

♩ = 120,000000

4

7

10

13

16

19

22

25

28

31

V.S.

34

37

40

45

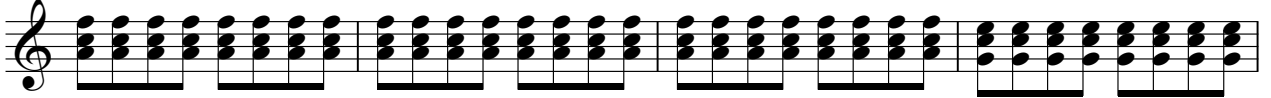

49

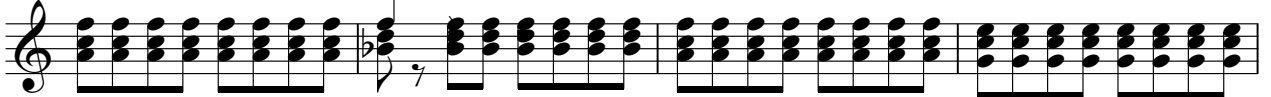

53

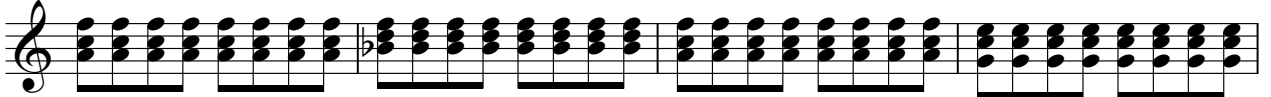

57

61

65

69

73

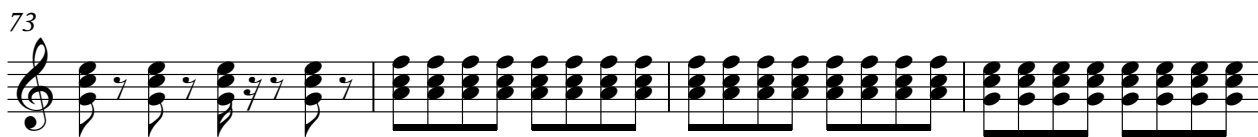

77

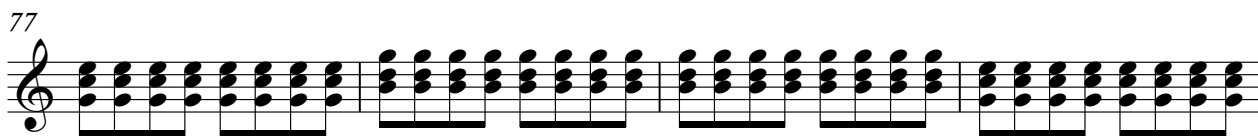

81

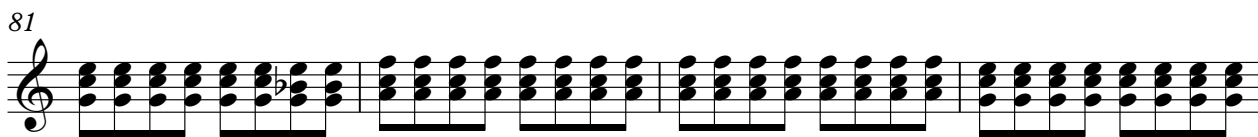

85

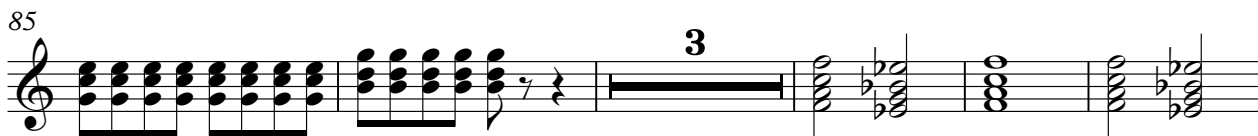

93

97

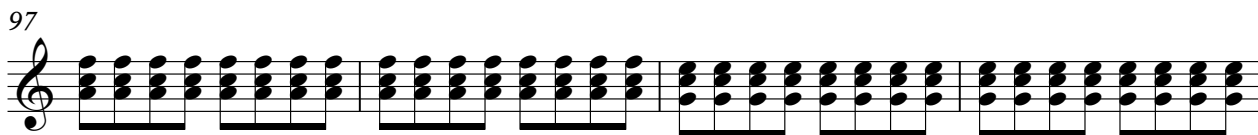

101

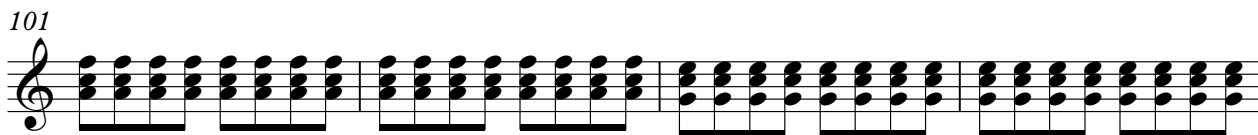

105

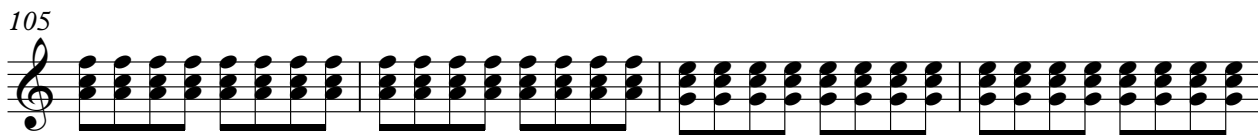

109

114

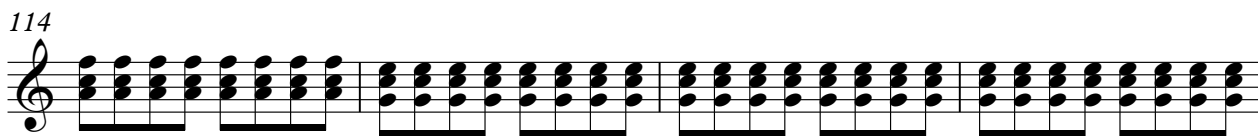

V.S.

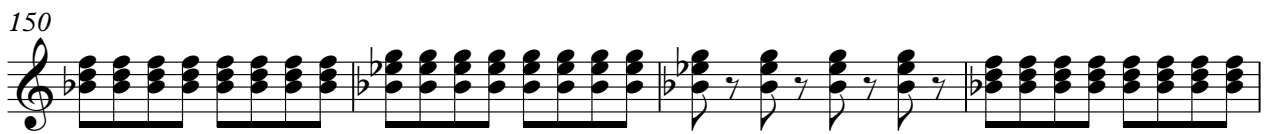
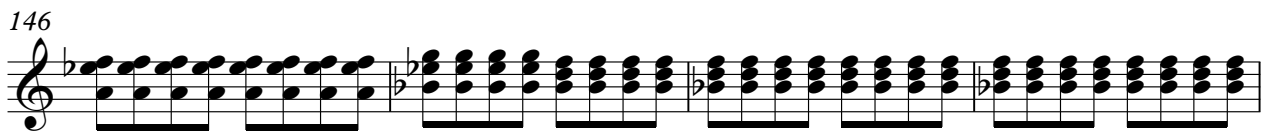
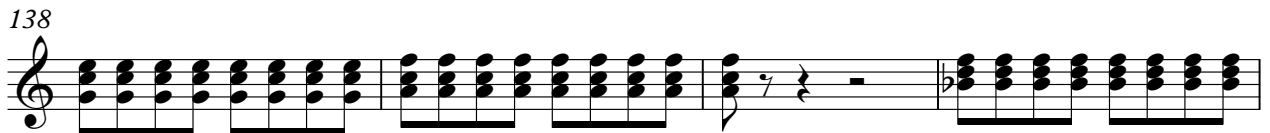
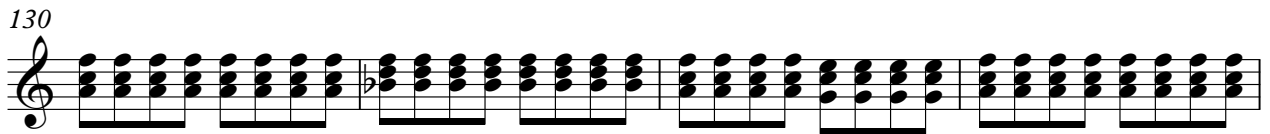
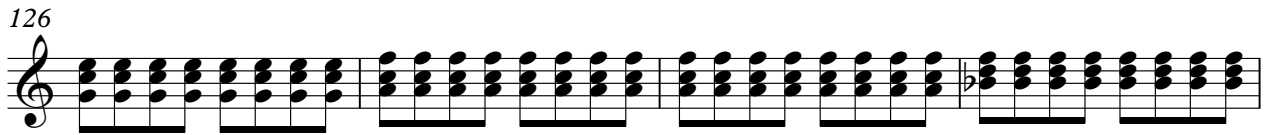
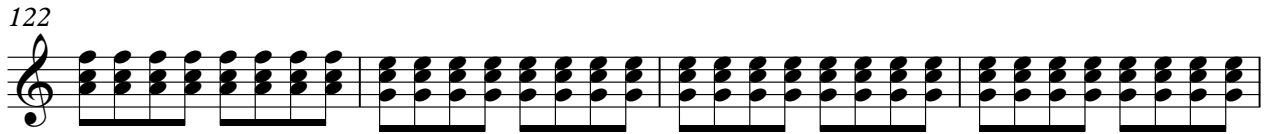
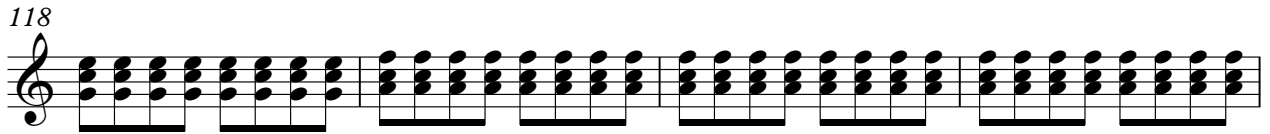

Entmischt

158

Entmischt

Diversen Medley`s - 01MED 57

♩ = 120,000000

73

76

80

84

11

98

102

106

110

2

16

130

31

Diversen Medley`s - 01MED 57

Entmisch

♩ = 120,000000
8

12

16

20

24

28

32

36

39

2

42

46

50

54

58

61

64

67

70

74

Entsch

78

Entlicht

82

86

11

100

104

108

112

116

120

124

V.S.

4
128

Entmischt

132

136

141

145

149

151

11

Entmisch

Diversen Medley`s - 01MED 57

♩ = 120,000000
6

9

12

15

19

22

25

28

31

34

V.S.

2 ^b 37 Enttäuscht

40

44

47

50 ^b

53 ^b

56

59

62

65

68 Entw ischt 3

71 b

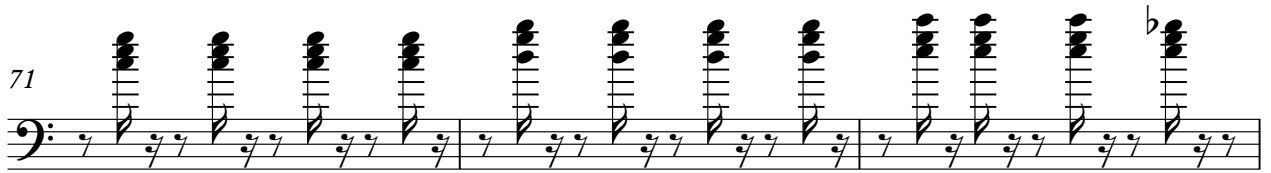

74

77

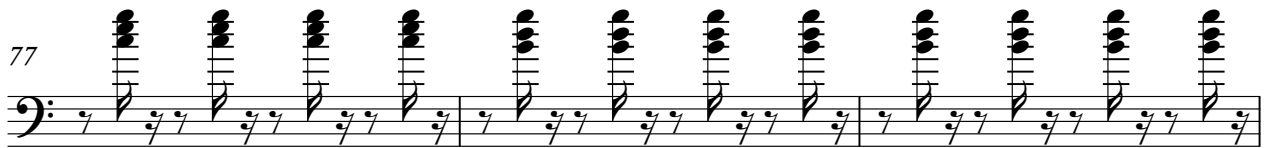

80

83

85 11

4

Entmischt

98

101

104

107

110

115

118

121

124

127

130 ^b Enttäuscht 5

133

136

139

142

145

148

151

154

157

Diversen Medley`s - 01MED 57

Entmischt

♩ = 120,000000

8

16

25

34

43

52

61

69

77

83

3

90

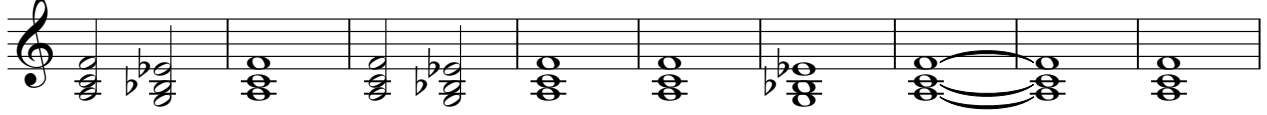

99

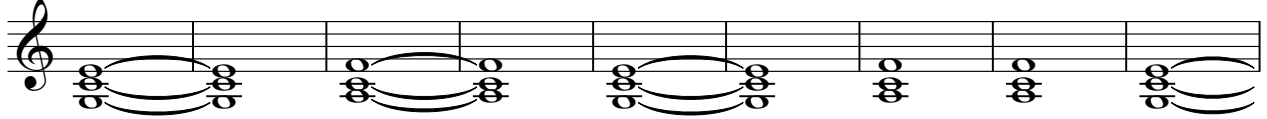

108

117

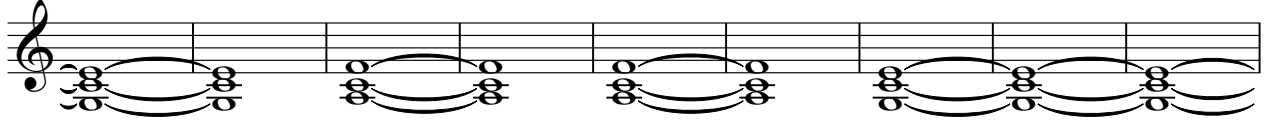

126

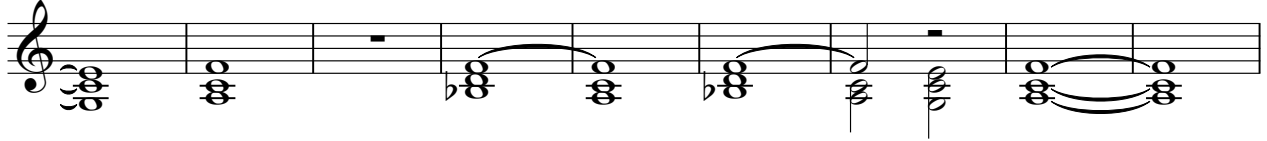

135

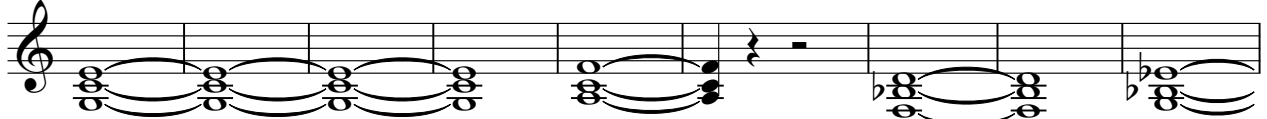

144

152

157

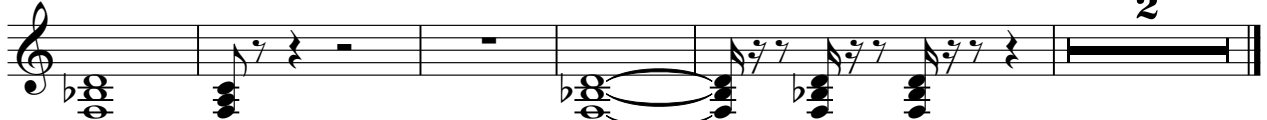

Entmisch

Diversen Medley`s - 01MED 57

♩ = 120,000000

17

22

2

28

5

37

8

3

7

57

7

7

73

6

78

6

2

83

6

86

6

10

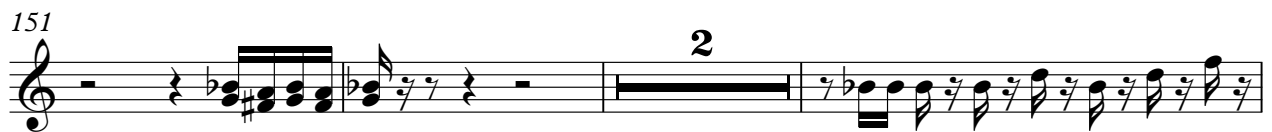
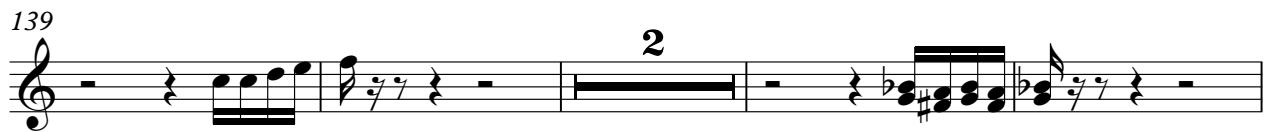
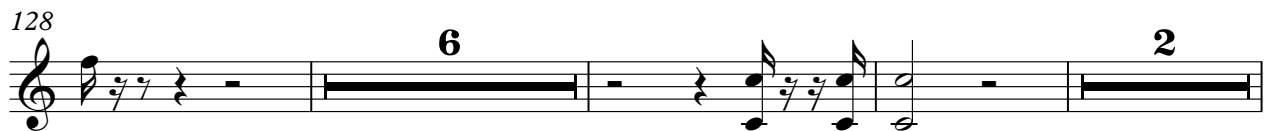
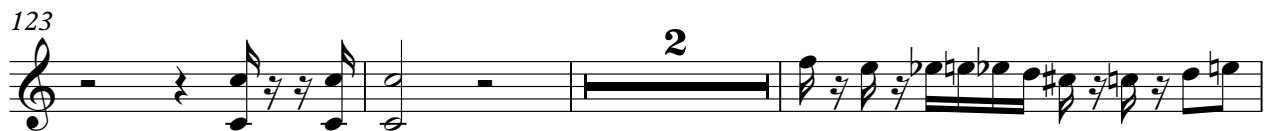

Diversen Medley`s - 01MED 57

Entmischt

♩ = 120,000000

16

21

26

30

34

38

45

52

55

3

2

7

Entmischt

65

69

73

78

83

88

23

115

121

127

131

136 Entmischt 3

141

147

153

157 3