

Diversen Pop & Rock Kerst Muziek - Amazing Grace

♩ = 96,000000

Bagpipes

Percussion

Tubular Bells

Electric Bass

Alto

Synth Bass

FM Synth

Orchestra Hit

Violoncello

5

Bagp.

FM

7

Bagp.

FM

10

Bagp.

FM

13

Bagp.

FM

16

Bagp.

FM

18

Bagp.

A.

FM

Orch. Hit

20

Bagp.

Perc.

Tub. B.

E. Bass

A.

S. Bass

FM

Orch. Hit

Vc.

3

6

3

21

Bagp.

Perc.

Tub. B.

E. Bass

A.

S. Bass

FM

Orch. Hit

Vc.

23

Bagp.

Perc.

Tub. B.

E. Bass

A.

S. Bass

FM

Orch. Hit

Vc.

3

25

Bagp.

Perc.

Tub. B.

E. Bass

A.

S. Bass

FM

Orch. Hit

Vc.

27

Bagp.

Perc.

Tub. B.

E. Bass

A.

S. Bass

FM

Orch. Hit

Vc.

3

3

6 6

6 6

29

Bagp.

Perc.

Tub. B.

E. Bass

A.

S. Bass

FM

Orch. Hit

Vc.

31

Bagp.

Perc.

Tub. B.

E. Bass

A.

S. Bass

FM

Orch. Hit

Vc.

33

Bagp.

Perc.

Tub. B.

E. Bass

A.

S. Bass

FM

Orch. Hit

Vc.

35

Bagp.

Perc.

Tub. B.

E. Bass

A.

S. Bass

FM

Orch. Hit

Vc.

36

Bagp.

Perc.

Tub. B.

E. Bass

A.

S. Bass

FM

Orch. Hit

Vc.

3

37

Bagp.

Perc.

Tub. B.

E. Bass

A.

S. Bass

FM

Orch. Hit

Vc.

39

Bagp.

Perc.

Tub. B.

E. Bass

A.

S. Bass

FM

Orch. Hit

Vc.

3

41

Bagp.

Perc.

Tub. B.

E. Bass

A.

S. Bass

FM

Orch. Hit

Vc.

43

Bagp.

Perc.

Tub. B.

E. Bass

A.

S. Bass

FM

Orch. Hit

Vc.

3

45

Bagp.

Perc.

Tub. B.

E. Bass

A.

S. Bass

FM

Orch. Hit

Vc.

3

6

6

6

6

47

Bagp.

Perc.

Tub. B.

E. Bass

A.

S. Bass

FM

Orch. Hit

Vc.

3

49

Bagp.

Perc.

Tub. B.

E. Bass

A.

S. Bass

FM

Orch. Hit

Vc.

Detailed description of the musical score: The score is for measures 49 and 50. Measure 49 starts with a treble clef and a key signature of one sharp (F#). The Bagp. part has a melodic line with a slur. Perc. has a rhythmic pattern of eighth notes with accents. Tub. B. has a sparse melodic line. E. Bass has a rhythmic pattern of eighth notes. A. has a long note with a sharp sign. S. Bass has a sixteenth-note pattern with a slur and a '6' below it. FM has a complex melodic line with a slur. Orch. Hit has a melodic line with a slur. Vc. has a melodic line with a slur. Measure 50 continues the patterns from measure 49.

51

Bagp. Perc. Tub. B. E. Bass A. S. Bass FM Orch. Hit Vc.

Detailed description of the musical score: The score consists of nine staves. The Bagp. staff (top) features a melodic line with a slur over the first two measures and a fermata over the second measure. The Perc. staff (second) shows a complex rhythmic pattern with sixteenth notes and rests, including a sixteenth-note triplet in the third measure. The Tub. B. staff (third) has a whole rest in the first measure and a quarter note followed by eighth notes in the second measure. The E. Bass staff (fourth) contains a rhythmic pattern of eighth notes with a triplet of eighth notes in the final measure. The A. staff (fifth) shows a whole note chord. The S. Bass staff (sixth) features a melodic line with two sixteenth-note triplets. The FM staff (seventh) has a long slur covering the first two measures and a quarter note in the third measure. The Orch. Hit staff (eighth) contains a vertical line of notes in the first measure and another vertical line in the third measure. The Vc. staff (bottom) has a vertical line of notes in the first measure and another vertical line in the third measure.

52

Bagp.

Perc.

Tub. B.

E. Bass

A.

S. Bass

FM

Orch. Hit

Vc.

3

6

3

53

Bagp.

Perc.

Tub. B.

E. Bass

A.

S. Bass

FM

Orch. Hit

Vc.

55

Bagp.

Perc.

Tub. B.

E. Bass

A.

S. Bass

FM

Orch. Hit

Vc.

3

57

Bagp.

Perc.

Tub. B.

E. Bass

A.

S. Bass

FM

Orch. Hit

Vc.

59

Bagp.

Perc.

Tub. B.

E. Bass

A.

S. Bass

FM

Orch. Hit

Vc.

3

3

6 6

6 6

61

Bagp.

Perc.

Tub. B.

E. Bass

A.

S. Bass

FM

Orch. Hit

Vc.

3

6

6

6

6

63

Bagp.

Perc.

Tub. B.

E. Bass

A.

S. Bass

FM

Orch. Hit

Vc.

3

65

Bagp.

Perc.

Tub. B.

E. Bass

A.

S. Bass

FM

Orch. Hit

Vc.

Detailed description of the musical score: The score is for measures 65 and 66. Measure 65 starts with a treble clef and a key signature of one sharp (F#). The Bagp. part has a melodic line with a slur. Perc. has a complex rhythmic pattern with accents and asterisks. Tub. B. has a sparse melodic line. E. Bass has a rhythmic pattern with eighth notes. A. has a long note with a sharp sign. S. Bass has sixteenth notes with a '6' marking. FM has a complex melodic line with a sharp sign. Orch. Hit has a melodic line with a slur. Vc. has a melodic line with a slur.

67

Bagp.

Perc.

Tub. B.

E. Bass

A.

S. Bass

FM

Orch. Hit

Vc.

69

Bagp.

Tub. B.

S. Bass

71

Bagp.

Perc.

Tub. B.

S. Bass

73

Bagp.

Perc.

Tub. B.

S. Bass

75

Bagp.

Perc.

Tub. B.

S. Bass

77

Bagp.

Perc.

Tub. B.

S. Bass

79

Bagp.

Perc.

Tub. B.

E. Bass

A.

S. Bass

FM

Orch. Hit

Vc.

3

6

6

6

6

3

81

Bagp.

Perc.

Tub. B.

E. Bass

A.

S. Bass

FM

Orch. Hit

Vc.

83

Bagp.

Perc.

Tub. B.

E. Bass

A.

S. Bass

FM

Orch. Hit

Vc.

85

Bagp.

Perc.

Tub. B.

E. Bass

A.

S. Bass

FM

Orch. Hit

Vc.

Detailed description of the musical score: The score is for measures 85 and 86.
- **Bagp.**: Treble clef, key signature of one sharp (F#). Measure 85 has a quarter note G4, a quarter note A4, and a quarter note B4. Measure 86 has a quarter note G4, a quarter note F#4, and a quarter note E4.
- **Perc.**: Treble clef. Measure 85 has a quarter note G4, a quarter note A4, and a quarter note B4. Measure 86 has a quarter note G4, a quarter note F#4, and a quarter note E4.
- **Tub. B.**: Treble clef, key signature of one sharp (F#). Measure 85 has a quarter note G4, a quarter note A4, and a quarter note B4. Measure 86 has a quarter note G4, a quarter note F#4, and a quarter note E4.
- **E. Bass**: Bass clef. Measure 85 has a quarter note G2, a quarter note A2, and a quarter note B2. Measure 86 has a quarter note G2, a quarter note F#2, and a quarter note E2.
- **A.**: Treble clef. Measure 85 has a quarter note G4, a quarter note A4, and a quarter note B4. Measure 86 has a quarter note G4, a quarter note F#4, and a quarter note E4.
- **S. Bass**: Bass clef. Measure 85 has a quarter note G2, a quarter note A2, and a quarter note B2. Measure 86 has a quarter note G2, a quarter note F#2, and a quarter note E2.
- **FM**: Treble and Bass clefs. Measure 85 has a quarter note G4, a quarter note A4, and a quarter note B4. Measure 86 has a quarter note G4, a quarter note F#4, and a quarter note E4.
- **Orch. Hit**: Treble clef. Measure 85 has a quarter note G4, a quarter note A4, and a quarter note B4. Measure 86 has a quarter note G4, a quarter note F#4, and a quarter note E4.
- **Vc.**: Treble and Bass clefs. Measure 85 has a quarter note G4, a quarter note A4, and a quarter note B4. Measure 86 has a quarter note G4, a quarter note F#4, and a quarter note E4.

87

Bagp.
Perc.
Tub. B.
E. Bass
A.
FM
Vc.

89

E. Bass
A.
FM
Vc.

Diversen Pop & Rock Kerst Muziek - Amazing Grace

Bagpipes

♩ = 96,000000

2

7

12

16

20

24

29

33

38

43

V.S.

2

Bagpipes

47

52

56

61

65

70

75

79

84

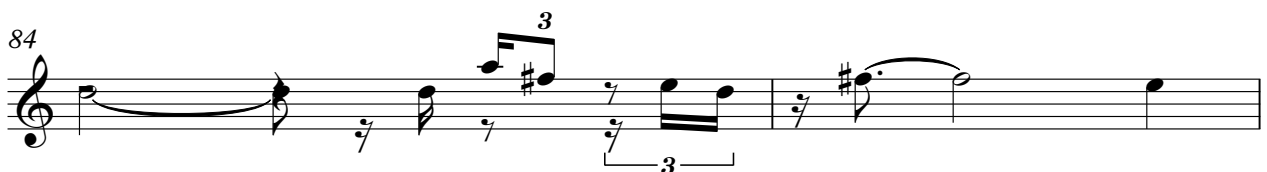

86

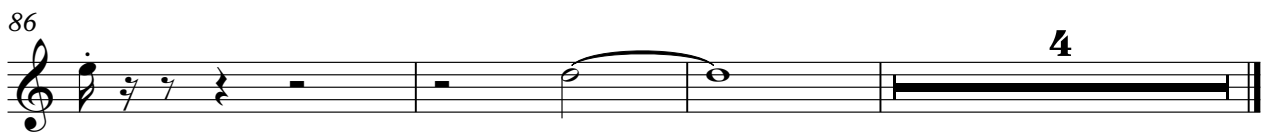

Percussion

♩ = 96,000000

19

23

27

31

35

38

41

44

47

50

V.S.

Percussion

53

56

59

62

65

72

77

83

86

Tubular Bells

Diversen Pop & Rock Kerst Muziek - Amazing Grace

♩ = 96,000000

19

23

27

31

35

39

43

47

51

55

V.S.

Tubular Bells

Electric Bass

♩ = 96,000000

19

21

23

25

27

30

33

35

37

39

V.S.

41

43

46

49

51

53

55

57

59

62

65

67

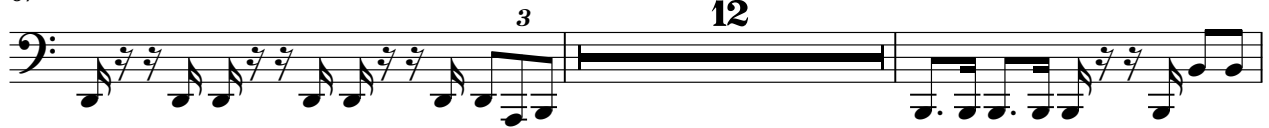

81

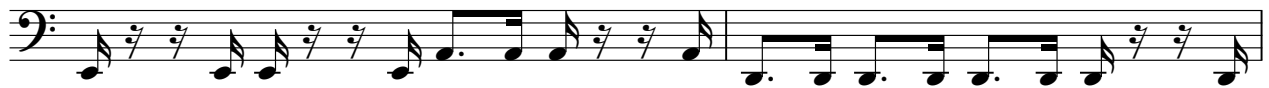

83

85

Diversen Pop & Rock Kerst Muziek - Amazing Grace

Alto

♩ = 96,000000

17

21

28

34

41

47

54

60

64

12

Synth Bass

♩ = 96,000000

19

22

25

28

31

34

37

40

43

46

V.S.

49

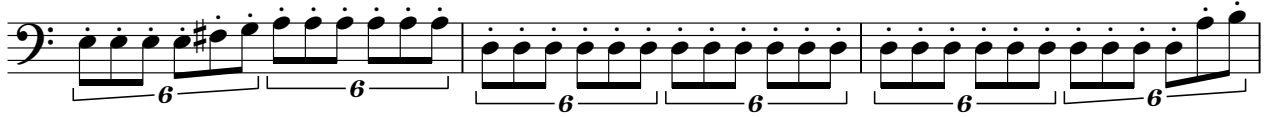

52

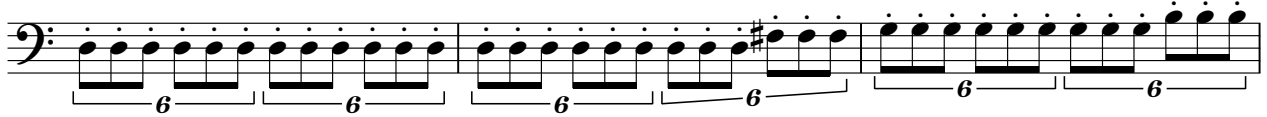

55

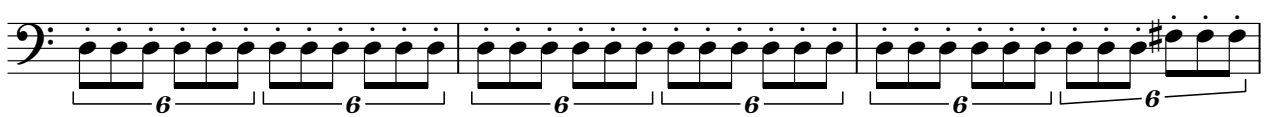

58

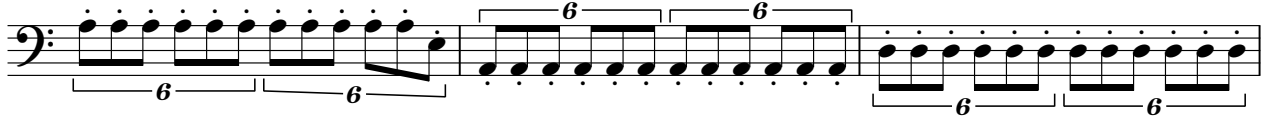

61

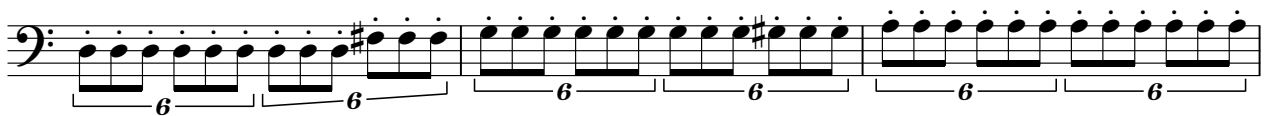

64

67

70

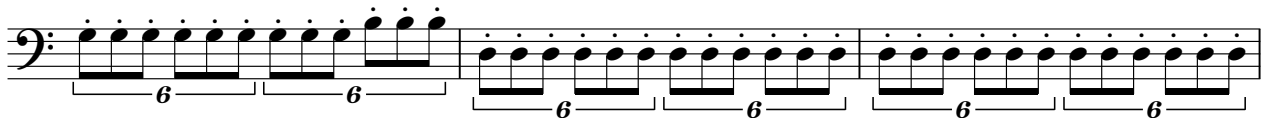

73

76

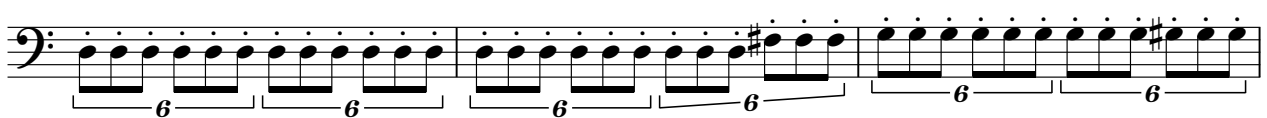

79

82

84

♩ = 96,000000

3

7

11

15

19

22

V.S.

26

30

34

37

40

44

48

52

55

59

63

66

80

83

87

♩ = 96,000000

17

22

29

36

43

50

57

65

82

7

Diversen Pop & Rock Kerst Muziek - Amazing Grace

Violoncello

♩ = 96,000000

19

25

32

39

45

52

59

65

12

83

87

3

3
