

Diversen Pop & Rock Kerst Muziek - Auld Lang Syne 1

♩ = 84,000671

TENOR SAX

DRUMS

TUBULARBEL

HARP

DISTORTION

FINGERDBAS

E.PIANO 2

BRASS 1

STRINGS

A.PIANO 2

5

TENOR SAX

E.PIANO 2

A.PIANO 2

7

TENOR SAX

E.PIANO 2

A.PIANO 2

9

TENOR SAX

E.PIANO 2

A.PIANO 2

11

TENOR SAX

E.PIANO 2

STRINGS

A.PIANO 2

13

TENOR SAX

E.PIANO 2

STRINGS

A.PIANO 2

15

TENOR SAX

E.PIANO 2

STRINGS

A.PIANO 2

17

TENOR SAX

E.PIANO 2

STRINGS

A.PIANO 2

19

TENOR SAX

TUBULARBEL

E.PIANO 2

STRINGS

A.PIANO 2

21

TENOR SAX

TUBULARBEL

E.PIANO 2

STRINGS

A.PIANO 2

23

TENOR SAX

TUBULARBEL

E.PIANO 2

STRINGS

A.PIANO 2

25

TENOR SAX

TUBULARBEL

E.PIANO 2

STRINGS

A.PIANO 2

$\text{♩} = 54,000053 \text{ } \text{♩} = 35,0001$

27 ♩ = 85,000282

TENOR SAX

DRUMS

DRUMS

TUBULARBEL

HARP

DISTORTION

FINGERDBAS

E.PIANO 2

♩ = 85,000282

STRINGS

A.PIANO 2

28

TENOR SAX

DRUMS

DRUMS

HARP

DISTORTION

FINGERDBAS

E.PIANO 2

A.PIANO 2

29

DRUMS

DRUMS

TUBULARBELL

HARP

DISTORTION

T
A
B

6 6 6 6 6 6 6 6 6 6 6 6 6 6 6 6

FINGERDBAS

E.PIANO 2

STRINGS

A.PIANO 2

30

TENOR SAX

DRUMS

DRUMS

DISTORTION

FINGERDBAS

E.PIANO 2

BRASS 1

A.PIANO 2

31

32

TENOR SAX

DRUMS

DRUMS

TUBULARBEL

DISTORTION

FINGERDBAS

E.PIANO 2

BRASS 1

STRINGS

A.PIANO 2

33

Musical score for multiple instruments:

34

TENOR SAX

DRUMS

DRUMS

TUBULARBEL

DISTORTION

FINGERDBAS

E.PIANO 2

BRASS 1

STRINGS

A.PIANO 2

35

TENOR SAX

DRUMS

DRUMS

TUBULARBEL

DISTORTION

FINGERDBAS

E.PIANO 2

BRASS 1

STRINGS

A.PIANO 2

36

TENOR SAX

DRUMS

DRUMS

TUBULARBEL

DISTORTION

FINGERDBAS

E.PIANO 2

BRASS 1

STRINGS

A.PIANO 2

37

TENOR SAX

DRUMS

DRUMS

TUBULARBEL

DISTORTION

FINGERDBAS

E.PIANO 2

BRASS 1

STRINGS

A.PIANO 2

38

TENOR SAX

DRUMS

DRUMS

TUBULARBEL

DISTORTION

FINGERDBAS

E.PIANO 2

BRASS 1

STRINGS

A.PIANO 2

39

TENOR SAX

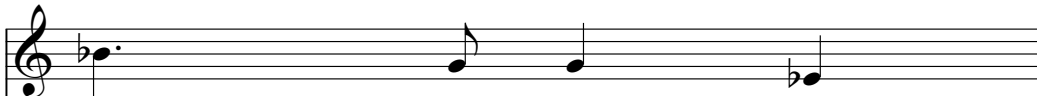

DRUMS

DRUMS

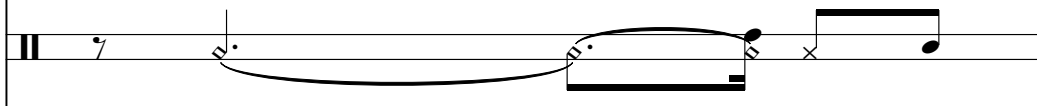

TUBULARBEL

DISTORTION

T
A
B

6 6 6 6 6 6 6 1 3 3 3 3 3 3 3 3

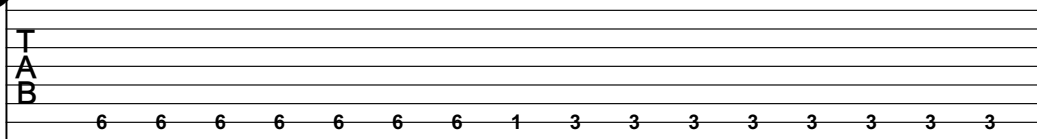

FINGERDBAS

E.PIANO 2

BRASS 1

STRINGS

A.PIANO 2

40

TENOR SAX

DRUMS

DRUMS

TUBULARBEL

DISTORTION

FINGERDBAS

E.PIANO 2

BRASS 1

STRINGS

A.PIANO 2

41

42

TENOR SAX

DRUMS

DRUMS

TUBULARBEL

DISTORTION

FINGERDBAS

E.PIANO 2

BRASS 1

STRINGS

A.PIANO 2

43

TENOR SAX

DRUMS

DRUMS

TUBULARBEL

DISTORTION

FINGERDBAS

E.PIANO 2

BRASS 1

STRINGS

A.PIANO 2

6 6 6 6 6 6 1 1 3 3 3 3 3 3 6 6

44

TENOR SAX

DRUMS

DRUMS

TUBULARBEL

DISTORTION

FINGERDBAS

E.PIANO 2

BRASS 1

STRINGS

A.PIANO 2

TAB
B 1 1 1 1 1 1 1 1 3 3 3 3 3 3 3 3

45

TENOR SAX

DRUMS

DRUMS

TUBULARBEL

DISTORTION

FINGERDBAS

E.PIANO 2

BRASS 1

STRINGS

A.PIANO 2

46

TENOR SAX

DRUMS

DRUMS

TUBULARBEL

DISTORTION

FINGERDBAS

E.PIANO 2

BRASS 1

STRINGS

A.PIANO 2

47

TENOR SAX

DRUMS

DRUMS

TUBULARBEL

DISTORTION

FINGERDBAS

E.PIANO 2

BRASS 1

STRINGS

A.PIANO 2

48

TENOR SAX

DRUMS

DRUMS

TUBULARBEL

DISTORTION

FINGERDBAS

E.PIANO 2

BRASS 1

STRINGS

A.PIANO 2

49

Musical score for multiple instruments:

50

TENOR SAX

DRUMS

DRUMS

TUBULARBEL

DISTORTION

FINGERDBAS

E.PIANO 2

BRASS 1

STRINGS

A.PIANO 2

51

TENOR SAX

DRUMS

DRUMS

TUBULARBEL

DISTORTION

FINGERDBAS

E.PIANO 2

BRASS 1

STRINGS

A.PIANO 2

6 6 6 6 6 6 1 1 3 3 3 3 3 3 6 6

52

TENOR SAX

DRUMS

DRUMS

TUBULARBEL

DISTORTION

FINGERDBAS

E.PIANO 2

BRASS 1

STRINGS

A.PIANO 2

53

Musical score for multiple instruments:

- TENOR SAX: Treble clef, melodic line with eighth and quarter notes.
- DRUMS (top): Snare drum notation with 'x' marks for accents.
- DRUMS (bottom): Hi-hat notation with eighth notes.
- TUBULARBEL: Treble clef, melodic line with eighth notes.
- DISTORTION: Bass clef, fret numbers (3, 3, 3, 3, 3, 3, 3, 3, 1, 1, 1, 1, 1, 1, 1, 1).
- FINGERDBAS: Bass clef, melodic line with eighth and quarter notes.
- E.PIANO 2: Grand staff (treble and bass clefs), chordal accompaniment.
- BRASS 1: Bass clef, melodic line with quarter notes.
- STRINGS: Bass clef, chordal accompaniment with stems.
- A.PIANO 2: Treble clef, complex chordal accompaniment with stems.

54

TENOR SAX

DRUMS

DRUMS

TUBULARBEL

DISTORTION

FINGERDBAS

E.PIANO 2

BRASS 1

STRINGS

A.PIANO 2

55

DRUMS

DRUMS

TUBULARBELL

DISTORTION

FINGERDBAS

E.PIANO 2

BRASS 1

STRINGS

A.PIANO 2

6 6 6 6 6 6 6 1 3 3 3 3 3 3 3 3

56

DRUMS

DRUMS

TUBULARBEL

DISTORTION

FINGERDBAS

E.PIANO 2

BRASS 1

STRINGS

A.PIANO 2

57

DRUMS

DRUMS

TUBULARBELL

DISTORTION

FINGERDBAS

E.PIANO 2

BRASS 1

STRINGS

A.PIANO 2

58

TENOR SAX

DRUMS

DRUMS

TUBULARBEL

DISTORTION

FINGERDBAS

E.PIANO 2

BRASS 1

STRINGS

A.PIANO 2

59

TENOR SAX

DRUMS

DRUMS

TUBULARBEL

DISTORTION

FINGERDBAS

E.PIANO 2

BRASS 1

STRINGS

A.PIANO 2

60

TENOR SAX

DRUMS

DRUMS

TUBULARBEL

DISTORTION

FINGERDBAS

E.PIANO 2

BRASS 1

STRINGS

A.PIANO 2

TAB
B 1 1 1 1 1 1 1 1 3 3 3 3 3 3 3 3

61

TENOR SAX

DRUMS

DRUMS

TUBULARBEL

DISTORTION

FINGERDBAS

E.PIANO 2

BRASS 1

STRINGS

A.PIANO 2

62

TENOR SAX

DRUMS

DRUMS

TUBULARBEL

DISTORTION

FINGERDBAS

E.PIANO 2

BRASS 1

STRINGS

A.PIANO 2

63

TENOR SAX

DRUMS

DRUMS

TUBULARBEL

DISTORTION

FINGERDBAS

E.PIANO 2

BRASS 1

STRINGS

A.PIANO 2

64

TENOR SAX

DRUMS

DRUMS

TUBULARBEL

DISTORTION

FINGERDBAS

E.PIANO 2

BRASS 1

STRINGS

A.PIANO 2

65

TENOR SAX

DRUMS

TUBULARBEL

DISTORTION

FINGERDBAS

E.PIANO 2

BRASS 1

STRINGS

A.PIANO 2

- TENOR SAX:** A few notes in the upper register.
- DRUMS:** A pattern of hits, including a snare drum and a kick drum.
- TUBULARBEL:** A complex rhythmic pattern with various notes and rests.
- FINGERDBAS:** A single note in the lower register.
- E.PIANO 2:** A few notes in the upper register.
- BRASS 1:** A few notes in the upper register.
- STRINGS:** A few notes in the lower register.
- A.PIANO 2:** A complex rhythmic pattern with various notes and rests.

66

TENOR SAX

DRUMS

TUBULARBEL

DISTORTION

FINGERDBAS

E.PIANO 2

BRASS 1

STRINGS

A.PIANO 2

67

TENOR SAX

DRUMS

TUBULARBEL

DISTORTION
TAB
6

FINGERDBAS

E.PIANO 2

BRASS 1

STRINGS

A.PIANO 2

68

TENOR SAX

DRUMS

DRUMS

TUBULARBEL

HARP

DISTORTION
T
A
B

FINGERDBAS

E.PIANO 2

BRASS 1

STRINGS

A.PIANO 2

TENOR SAX

♩ = 84,000671

2

7

12

17

22

28

34

39

44

50

♩ = 54,000000185,00028:

V.S.

2

TENOR SAX

54

3

61

3

66

2 2

DRUMS

Diversen Pop & Rock Kerst Muziek - Auld Lang Syne 1

♩ = 84,000671 ♩ = 54,3005108 282

25

30

36

41

45

48

51

54

57

60

V.S.

2

DRUMS

63

66

DRUMS

Diversen Pop & Rock Kerst Muziek - Auld Lang Syne 1

♩ = 84,000671 ♩ = 54,25005008282

25

30

34

38

42

46

49

51

53

56

V.S.

2

DRUMS

59

61

63

65

TUBULARBEL

Diversen Pop & Rock Kerst Muziek - Auld Lang Syne 1

♩ = 84,000671

18

21

24

♩ = 54,00033000118

27

♩ = 85,000282

32

35

38

41

44

47

V.S.

50

53

56

59

62

65

67

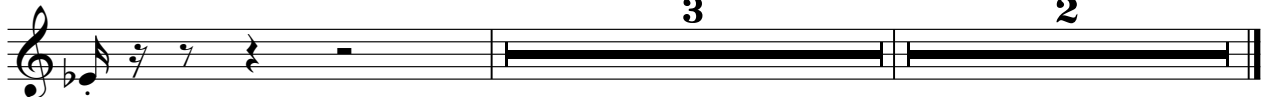

3

2

HARP

Diversen Pop & Rock Kerst Muziek - Auld Lang Syne 1

♩ = 84,000671 ♩ = 54,000671 ♩ = 85,000282

25

28

29

41 **2**

30

DISTORTION

♩ = 84,000671 **25** ♩ = 54,00052185,000282

28
29
30
31
32
33
34
36
38
40
42
44
45

V.S.

DISTORTION

T		
A		
B	6 6 6 6 6 6 6 6 6 6 6 6 6 6 6 1 1	6 6 6 6 6 6 6 6 1 3 3 3 3 3 3 3 3 3

48

T		
A		
B	1 1 1 1 1 1 1 1 1 1 1 1 1 1 1 1 1 1	6 6 6 6 6 6 6 6 6 6 6 6 6 6 6 6 6 6

50

T		
A		
B	? ? ? ? ? ? ? ? ? ? ? ? ? ? 3 3	6 6 6 6 6 6 6 6 1 1 3 3 3 3 3 3 3 6 6

52

T		
A		
B	1 1 1 1 1 1 1 1 1 3 3 3 3 3 3 3 3 3	3 3 3 3 3 3 3 3 3 1 1 1 1 1 1 1 1 1

54

T		
A		
B	6 6 6 6 6 6 6 6 6 6 6 6 6 6 6 1 1	6 6 6 6 6 6 6 6 1 3 3 3 3 3 3 3 3 3

56

T		
A		
B	1 1 1 1 1 1 1 1 1 1 1 1 1 1 1 1 1 1	6 6 6 6 6 6 6 6 6 6 6 6 6 6 6 6 6 6

58

T		
A		
B	? ? ? ? ? ? ? ? ? ? ? ? ? ? 3 3	6 6 6 6 6 6 6 6 1 1 3 3 3 3 3 3 3 6 6

60

T		
A		
B	1 1 1 1 1 1 1 1 1 3 3 3 3 3 3 3 3 3	3 3 3 3 3 3 3 3 3 1 1 1 1 1 1 1 1 1

62

T		
A		
B	6 6 6 6 6 6 6 6 6 6 6 6 6 6 0 0 0 0	1 1 1 1 1 1 1 1 1 3 3 3 3 3 3 3 3 3

64

T		
A		
B	1 1 1 1 1 1 1 1 1 3 3 3 3 3 3 3 3 3	3 3 3 3 3 3 3 3 3 3 3 3 3 3 3 3 3 3

DISTORTION

.

		3	2
T			
A		-----	-----
B			
? ? ? ? ? ? ? ? 1 1 1 1 1 1 1 1 1 6			

♩ = 84,000671

♩ = 54,00051 ± 85,000282

25

31

35

38

42

46

50

54

58

62

V.S.

2

FINGERDBAS

65

♩ = 84,000671

8

13

18

23

♩ = 54,0005300183,000282

29

35

40

45

50

54

59

64

68

Diversen Pop & Rock Kerst Muziek - Auld Lang Syne 1

BRASS 1

♩ = 84,000671 ♩ = 54,060510282

25 3

31

34

39

44

48

V.S.

51

56

61

65

STRINGS

♩ = 84,000671
10

16

22 ♩ = 54,000060118

27 ♩ = 85,000282

34

40

45

51

57

62

V.S.

2

66

STRINGS

2

2

A.PIANO 2

♩ = 84,000671

2

6

9

12

15

18

21

24

♩ = 54,000500118

27

♩ = 85,000282

29

V.S.

