

Diversen Pop & Rock Kerst Muziek - Deck The Halls 1

♩ = 126,000130

DRUMS

TUBULARBEL

MUTEDGITR

FINGERBASS

KOOR

ELECPIANO2

STRINGS

♩ = 126,000130

7

KOOR

ELECPIANO2

STRINGS

12

KOOR

ELECPIANO2

STRINGS

16

DRUMS

FINGERBASS

KOOR

ELECPIANO2

STRINGS

21

DRUMS

TAMBOERIJN

TUBULARBEL

MUTEDGITR

FINGERBASS

KOOR

ELECPIANO2

STRINGS

24

DRUMS

TAMBOERIJN

TUBULARBEL

MUTEDGITR

FINGERBASS

KOOR

ELECPIANO2

STRINGS

27

DRUMS

TAMBOERIJN

TUBULARBEL

MUTEDGITR

FINGERBASS

KOOR

ELECPIANO2

STRINGS

30

DRUMS
TAMBOERIJN
TUBULARBEL
MUTEDGITR
FINGERBASS
KOOR
ELECPIANO2
STRINGS

33

DRUMS
TAMBOERIJN
TUBULARBEL
MUTEDGITR
FINGERBASS
KOOR
ELECPIANO2
STRINGS

36

DRUMS

TAMBOERIJN

TUBULARBEL

MUTEDGITR

FINGERBASS

KOOR

ELECPIANO2

STRINGS

39

DRUMS

TAMBOERIJN

TUBULARBEL

MUTEDGITR

FINGERBASS

KOOR

ELECPIANO2

STRINGS

42

DRUMS
TAMBOERIJN
TUBULARBEL
MUTEDGITR
FINGERBASS
KOOR
ELECPIANO2
STRINGS

45

DRUMS
TAMBOERIJN
TUBULARBEL
MUTEDGITR
FINGERBASS
KOOR
ELECPIANO2
STRINGS

48

DRUMS

TAMBOERIJN

TUBULARBEL

MUTEDGITR

FINGERBASS

KOOR

ELECPIANO2

STRINGS

51

DRUMS

TAMBOERIJN

TUBULARBEL

MUTEDGITR

FINGERBASS

KOOR

ELECPIANO2

STRINGS

54

DRUMS
TAMBOERIJN
TUBULARBEL
MUTEDGITR
FINGERBASS
KOOR
ELECPIANO2
STRINGS

57

DRUMS
TAMBOERIJN
TUBULARBEL
MUTEDGITR
FINGERBASS
KOOR
ELECPIANO2
STRINGS

60

DRUMS
TAMBOERIJN
TUBULARBEL
MUTEDGITR
FINGERBASS
KOOR
ELECPIANO2
STRINGS

63

DRUMS
TAMBOERIJN
TUBULARBEL
MUTEDGITR
FINGERBASS
KOOR
ELECPIANO2
STRINGS

66

DRUMS
TAMBOERIJN
TUBULARBEL
MUTEDGITR
FINGERBASS
KOOR
ELECPIANO2
STRINGS

69

DRUMS
TAMBOERIJN
TUBULARBEL
MUTEDGITR
FINGERBASS
KOOR
ELECPIANO2
STRINGS

72

DRUMS
TAMBOERIJN
TUBULARBEL
MUTEDGITR
FINGERBASS
KOOR
ELECPIANO2
STRINGS

75

DRUMS
TAMBOERIJN
TUBULARBEL
MUTEDGITR
FINGERBASS
KOOR
ELECPIANO2
STRINGS

78

DRUMS

TAMBOERIJN

TUBULARBEL

MUTEDGITR

FINGERBASS

KOOR

ELECPIANO2

STRINGS

81

DRUMS

TAMBOERIJN

TUBULARBEL

MUTEDGITR

FINGERBASS

KOOR

ELECPIANO2

STRINGS

84

DRUMS
TAMBOERIJN
TUBULARBEL
MUTEDGTR
FINGERBASS
KOOR
ELECPIANO2
STRINGS

86

DRUMS
TAMBOERIJN
TUBULARBEL
MUTEDGTR
FINGERBASS
KOOR
ELECPIANO2
STRINGS

DRUMS

Diversen Pop & Rock Kerst Muziek - Deck The Halls 1

♩ = 126,000130

16

21

25

29

33

36

39

43

47

51

V.S.

DRUMS

54

57

61

65

69

72

75

79

83

86

♩ = 126,000130
20

24

28

33

37

41

45

50

54

58

TAMBOERIJN

62

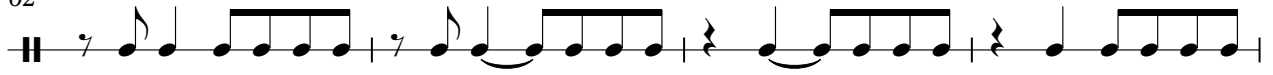

66

70

75

80

84

TUBULARBEL

Diversen Pop & Rock Kerst Muziek - Deck The Halls 1

♩ = 126,000130

20

23

26

29

32

35

38

41

44

47

V.S.

TUBULARBEL

79

82

85

87

♩ = 126,000130

20

22

24

26

28

30

32

34

36

38

40

42

44

46

48

50

52

54

56

58

60

62

64

66

68

70

72

74

78

80

82

84

5

2

FINGERBASS

Diversen Pop & Rock Kerst Muziek - Deck The Halls 1

♩ = 126,000130

18

22

26

30

34

38

42

46

50

54

V.S.

FINGERBASS

58

62

66

70

74

79

83

86

2

KOOR

♩ = 126,000130

2

7

12

17

21

26

31

35

39

44

V.S.

49

♩ = 126,000130

7

12

15

19

23

52

56

61

66

69

73

77

81

85

87

STRINGS

♩ = 126,000130

2

6

10

13

16

21

28

35

42

49

2

2
56

STRINGS

63

70

76

80

85

2