

Rolling Stones - You cant always get what u want

♩ = 104,000015

Horn

Kick

HH Closed

Piano | Rolling Stones

12 String A.Gtr | You Want

Bass

Vocal | You Can't

Choir | Always Get What

Organ

♩ = 104,000015

E. Guitar

Vocal | You Can't

Choir | Always Get What

12 String A.Gtr | You Want

Vocal | You Can't

Choir | Always Get What

20  
Horn  
12 String A.Gtr | You Want

24  
Horn  
12 String A.Gtr | You Want  
Vocal | You Can't

28  
12 String A.Gtr | You Want  
Vocal | You Can't

32  
Shaker  
12 String A.Gtr | You Want  
Vocal | You Can't

36  
Shaker  
12 String A.Gtr | You Want  
Vocal | You Can't

39  
Shaker  
Piano | Rolling Stones  
12 String A.Gtr | You Want  
Vocal | You Can't

42

Snare

Kick

Ride

H Tom

M Tom

Piano | Rolling Stones

12 String A.Gtr | You Want

Bass

Vocal | You Can't

E. Guitar

45

Snare

Kick

Ride

Piano | Rolling Stones

12 String A.Gtr | You Want

Bass

Vocal | You Can't

Organ

E. Guitar

48

Snare

Kick

Ride

12 String A. Gtr | You Want

Bass

Vocal | You Can't

Organ

E. Guitar

3

51

Snare

Kick

Ride

12 String A. Gtr | You Want

Bass

Vocal | You Can't

Organ

E. Guitar

54

Snare

Kick

Ride

Piano | Rolling Stones

12 String A. Gtr | You Want

Bass

Vocal | You Can't

Choir | Always Get What

Organ

E. Guitar

56

Snare

Kick

Ride

Piano | Rolling Stones

12 String A. Gtr | You Want

Bass

Choir | Always Get What

E. Guitar

59

Snare

Kick

Crash

Ride

Piano | Rolling Stones

12 String A.Gtr | You Want

Bass

Vocal | You Can't

Choir | Always Get What

E. Guitar

62

Snare

Kick

Ride

H Tom

Piano | Rolling Stones

12 String A. Gtr | You Want

Bass

Vocal | You Can't

Choir | Always Get What

E. Guitar

65

Snare

Kick

Ride

Piano | Rolling Stones

12 String A.Gtr | You Want

Bass

Vocal | You Can't

Organ

E. Guitar

68

Snare

Kick

Ride

12 String A.Gtr | You Want

Bass

Vocal | You Can't

Organ

E. Guitar

71

Snare

Kick

Ride

12 String A.Gtr | You Want

Bass

Vocal | You Can't

Organ

E. Guitar

74

Snare

Kick

HH Closed

Ride

Piano | Rolling Stones

12 String A.Gtr | You Want

Bass

Vocal | You Can't

Organ

E. Guitar

77

Snare

Kick

HH Closed

Piano | Rolling Stones

12 String A. Gtr | You Want

Bass

Vocal | You Can't

E. Guitar

80

Snare

Kick

HH Closed

Piano | Rolling Stones

12 String A. Gtr | You Want

Bass

Vocal | You Can't

E. Guitar

83

Snare

Kick

Ride

Piano | Rolling Stones

12 String A.Gtr | You Want

Bass

Choir | Always Get What

Organ

E. Guitar

85

Snare

Kick

Ride

Piano | Rolling Stones

12 String A.Gtr | You Want

Bass

Choir | Always Get What

E. Guitar

88

Snare

Kick

Crash

Ride

H Tom

Piano | Rolling Stones

12 String A.Gtr | You Want

Bass

Vocal | You Can't

Choir | Always Get What

E. Guitar

91

Snare

Kick

Crash

Ride

Piano | Rolling Stones

12 String A. Gtr | You Want

Bass

Vocal | You Can't

Choir | Always Get What

E. Guitar

3

94

Snare

Kick

Crash

Piano | Rolling Stones

12 String A. Gtr | You Want

Bass

Choir | Always Get What

E. Guitar

3

97

Snare

Kick

Crash

Ride

Piano | Rolling Stones

12 String A.Gtr | You Want

Bass

Choir | Always Get What

E. Guitar

100

Snare

Kick

Ride

Piano | Rolling Stones

12 String A.Gtr | You Want

Bass

Choir | Always Get What

E. Guitar

102

Snare

Kick

Crash

Ride

Piano | Rolling Stones

12 String A. Gtr | You Want

The 12-string acoustic guitar part is written in treble clef. It features a dense, rhythmic accompaniment with many beamed notes, characteristic of a 12-string electric guitar sound.

Bass

The bass line is written in bass clef and consists of a series of quarter and eighth notes, providing a steady rhythmic foundation.

Choir | Always Get What

The choir part is written in treble clef and consists of a few sustained notes, likely representing a vocal harmony or background part.

E. Guitar

The electric guitar part is written in treble clef and features a series of chords and single notes, typical of a rock guitar accompaniment.

105

Snare

Kick

Ride

H Tom

Piano | Rolling Stones

12 String A.Gtr | You Want

Bass

Vocal | You Can't

Choir | Always Get What

E. Guitar

108

Snare

Kick

Ride

Piano | Rolling Stones

12 String A.Gtr | You Want

Bass

Vocal | You Can't

Organ

E. Guitar

111

Snare

Kick

Ride

12 String A.Gtr | You Want

Bass

Vocal | You Can't

Organ

E. Guitar

3

114

Snare

Kick

Ride

12 String A.Gtr | You Want

Bass

Vocal | You Can't

Organ

E. Guitar

117

Snare

Kick

Ride

Piano | Rolling Stones

12 String A.Gtr | You Want

Bass

Vocal | You Can't

Choir | Always Get What

Organ

E. Guitar

119

Snare

Kick

Ride

Piano | Rolling Stones

12 String A.Gtr | You Want

Bass

Choir | Always Get What

E. Guitar

122

Snare

Kick

Crash

Ride

Piano | Rolling Stones

12 String A.Gtr | You Want

Bass

Vocal | You Can't

Choir | Always Get What

E. Guitar

125

Snare

Kick

Ride

H Tom

Piano | Rolling Stones

12 String A.Gtr | You Want

Bass

Vocal | You Can't

Choir | Always Get What

E. Guitar

128

Snare

Kick

Ride

Piano | Rolling Stones

12 String A.Gtr | You Want

Bass

Vocal | You Can't

Choir | Always Get What

E. Guitar

131

Snare

Kick

Ride

Piano | Rolling Stones

12 String A.Gtr | You Want

Bass

Vocal | You Can't

Choir | Always Get What

E. Guitar

134

Snare

Kick

Crash

Ride

H Tom

Piano | Rolling Stones

12 String A. Gtr | You Want

Bass

Vocal | You Can't

Choir | Always Get What

E. Guitar

137

Snare

Kick

Ride

H Tom

M Tom

Piano | Rolling Stones

12 String A. Gtr | You Want

Bass

Vocal | You Can't

Choir | Always Get What

E. Guitar

140

Snare

Kick

Ride

Piano | Rolling Stones

12 String A.Gtr | You Want

Bass

Vocal | You Can't

Choir | Always Get What

E. Guitar

143

Snare

Kick

Ride

Piano | Rolling Stones

12 String A.Gtr | You Want

Bass

Choir | Always Get What

E. Guitar

146

Snare

Kick

Ride

Piano | Rolling Stones

12 String A. Gtr | You Want

Bass

Choir | Always Get What

E. Guitar

148

Snare

Kick

Ride

Piano | Rolling Stones

12 String A. Gtr | You Want

Bass

Choir | Always Get What

E. Guitar

149

Snare

Kick

Ride

Piano | Rolling Stones

12 String A.Gtr | You Want

Bass

Choir | Always Get What

E. Guitar

151

Snare

Kick

Ride

Piano | Rolling Stones

12 String A.Gtr | You Want

Bass

Choir | Always Get What

E. Guitar

154

Snare

Kick

Ride

Piano | Rolling Stones

12 String A.Gtr | You Want

Bass

Choir | Always Get What

E. Guitar

157

Snare

Kick

Ride

Piano | Rolling Stones

12 String A.Gtr | You Want

Bass

Choir | Always Get What

E. Guitar

160

Snare  
Kick  
Ride  
Piano | Rolling Stones  
12 String A.Gtr | You Want  
Bass  
Choir | Always Get What  
E. Guitar

163

Horn  
Snare  
Kick  
Ride  
Piano | Rolling Stones  
12 String A.Gtr | You Want  
Bass  
Choir | Always Get What  
Organ  
E. Guitar

166

Kick

Ride

6 6

Piano | Rolling Stones

12 String A.Gtr | You Want

The 12-string acoustic guitar part is on a single staff with a treble clef. It contains three measures. The first two measures feature a rhythmic pattern of eighth notes with a dotted eighth note, while the third measure is a whole rest.

Bass

Vocal | You Can't

Choir | Always Get What

E. Guitar

Snare

Rolling Stones - You cant always get what u want

♩ = 104,000015

17 23

43

47

51

55

59

64

68

72

76

V.S.

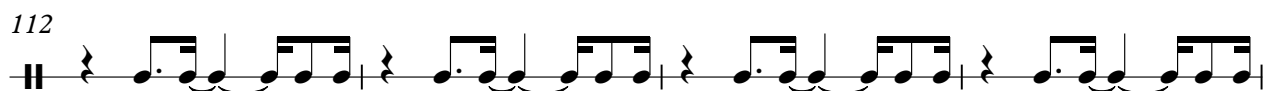
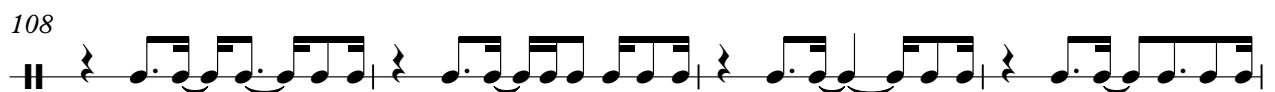
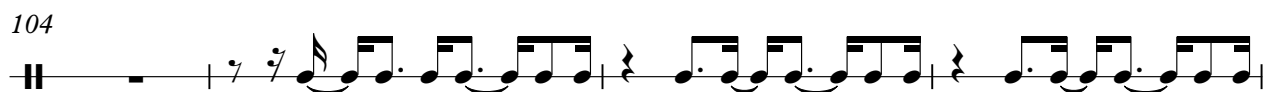
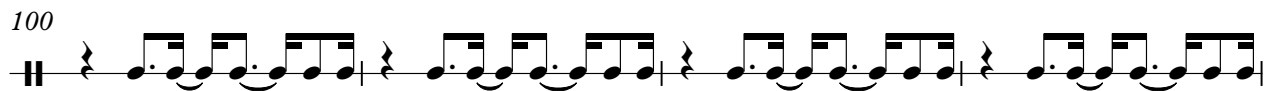
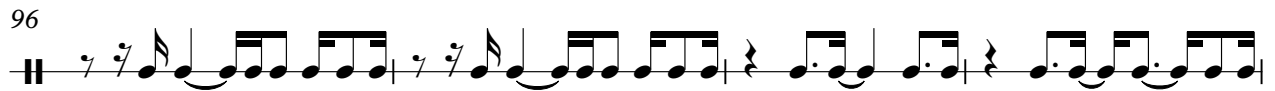
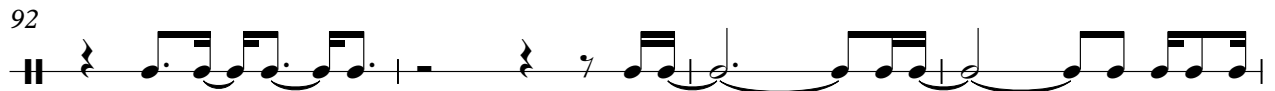
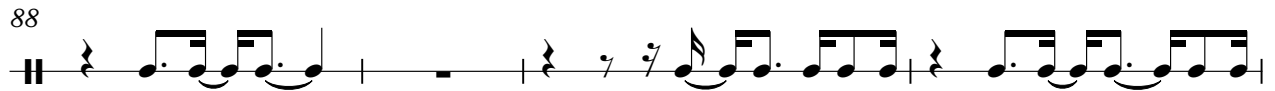
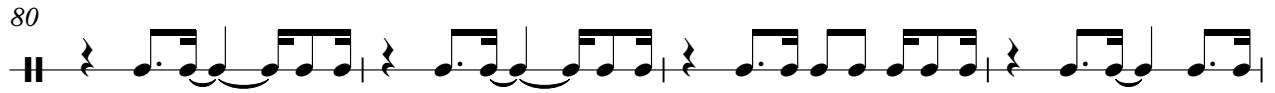

120

125

129

133

137

140

144

147

150

154

4

Snare

157

161

164

Kick

Rolling Stones - You cant always get what u want

♩ = 104,000015

17 24

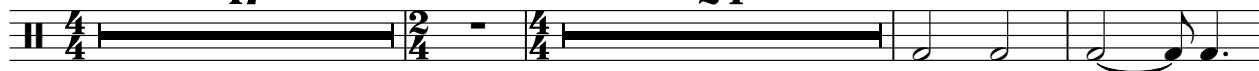

45

51

57

64

70

76

82

86

91

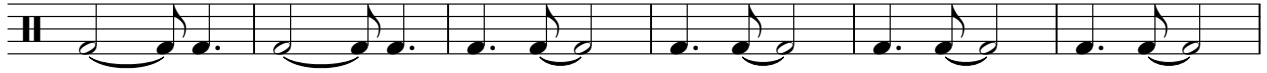

97

103

110

116

122

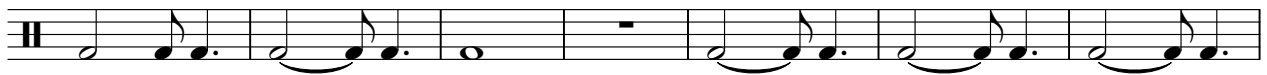

129

135

142

148

154

160

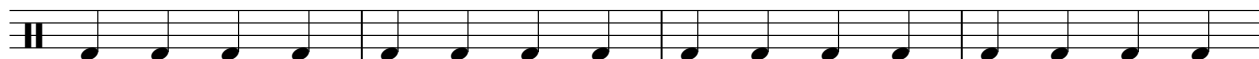

164

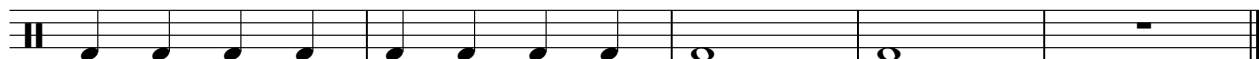

HH Closed

# Rolling Stones - You cant always get what u want

♩ = 104,000015

16 56

75

79

82 86

Crash

Rolling Stones - You cant always get what u want

♩ = 104,000015

17 42

62

27 3

96

6 19

124

11 32

Ride

Rolling Stones - You cant always get what u want

♩ = 104,000015

17 24

44

48

52

56

60 2

65

69

72 8

2

# Ride

83

87

92

100

104

110

114

118

122

127

131

135

140

144

148

152

156

160

164

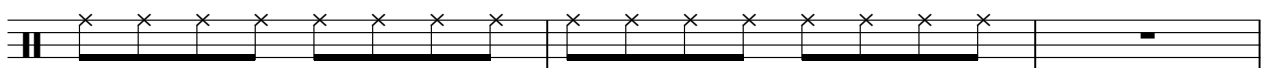

167

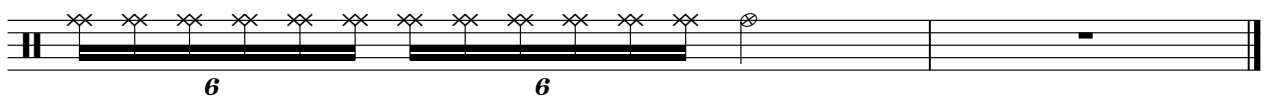

H Tom

Rolling Stones - You cant always get what u want

♩ = 104,000015

17 23

43 19 27

91 14 19

126 10 31

M Tom

Rolling Stones - You cant always get what u want

♩ = 104,000015

17 23

43 94 31

Shaker

Rolling Stones - You cant always get what u want

♩ = 104,000015

4/4 17 2/4 4/4 16

36

38

40

42 127

♩ = 104,000015

17 22

42

45 8 8

55

58

61

V.S.

64

67

82

85

88

91

94

97

6

99

101

103

106

108

118

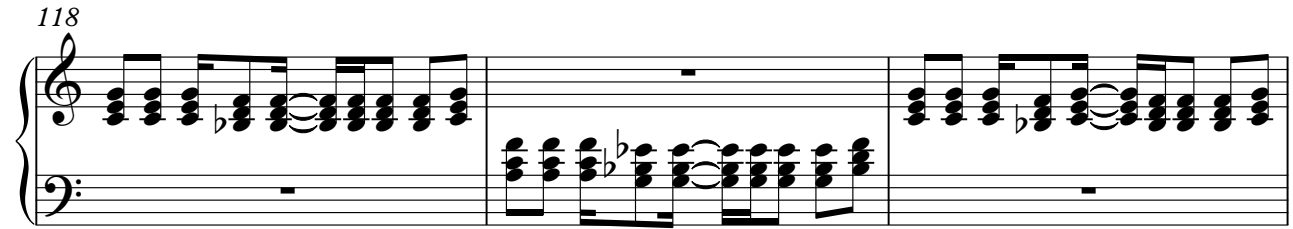

121

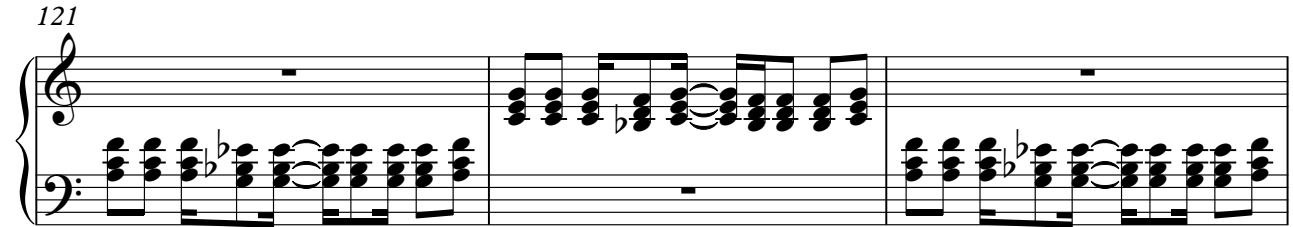

124

127

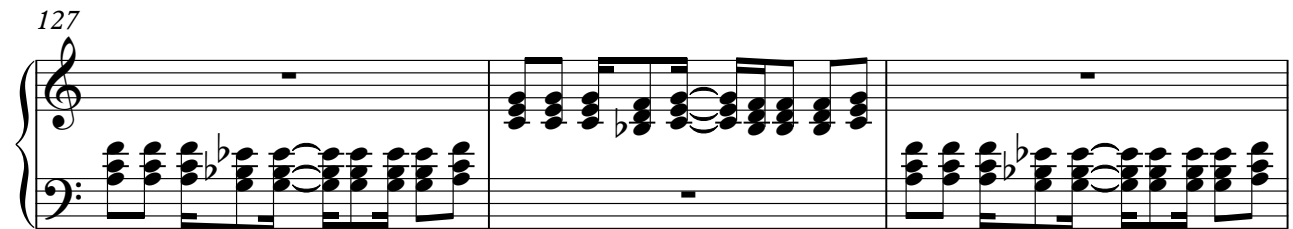

130

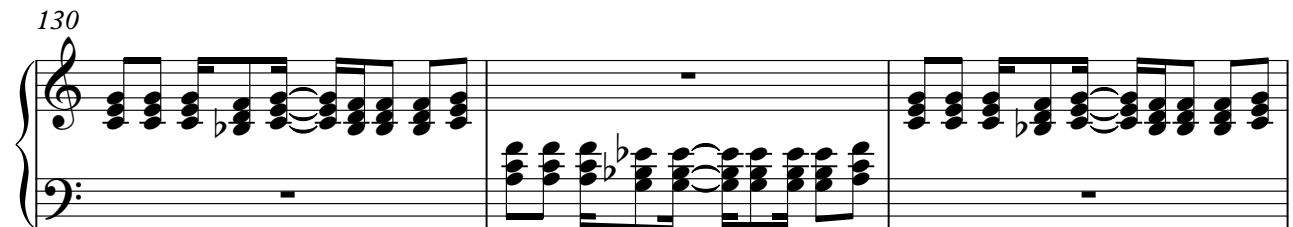

133

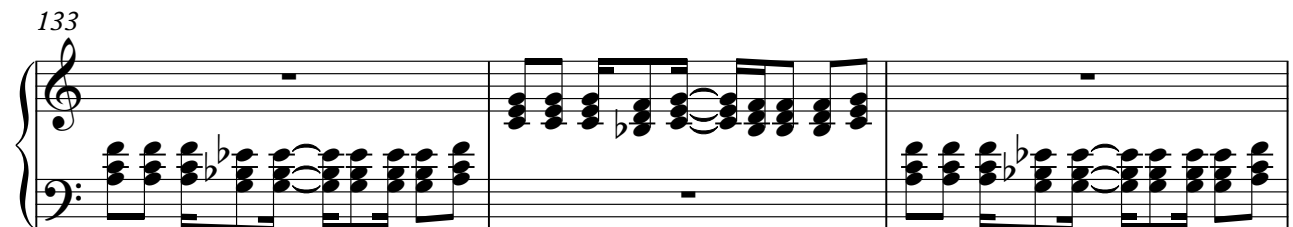

136

139

142

144

146

147

148

149

150

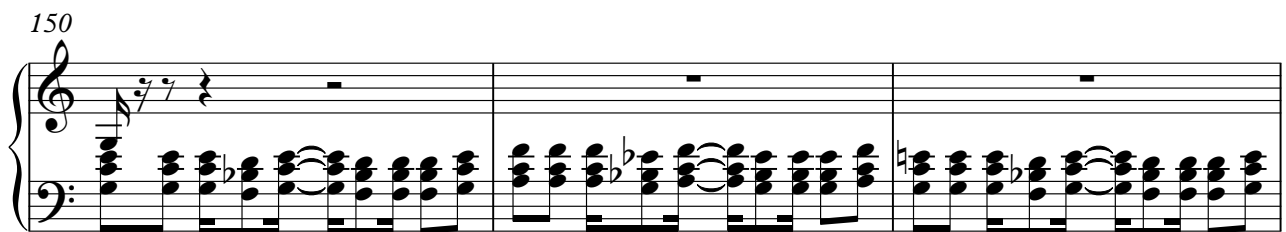

153

V.S.

156

159

162

165

♩ = 104,000015

17

21

24

27

30

33

36

39

43

46

V.S.

49

52

55

58

61

65

68

71

74

77

80

83

86

89

93

98

101

104

108

111

V.S.

114

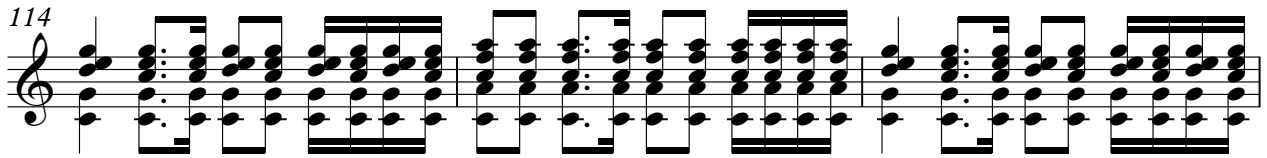

117

120

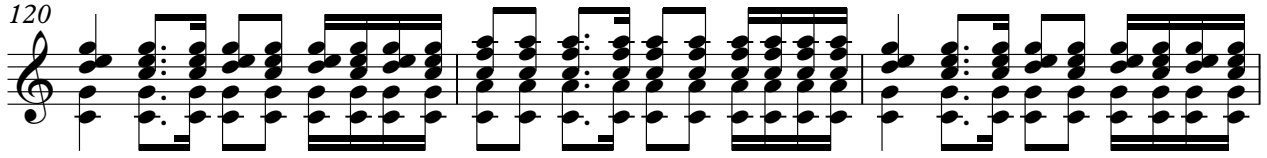

123

127

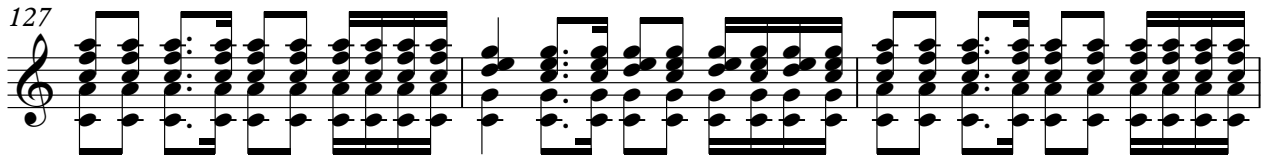

130

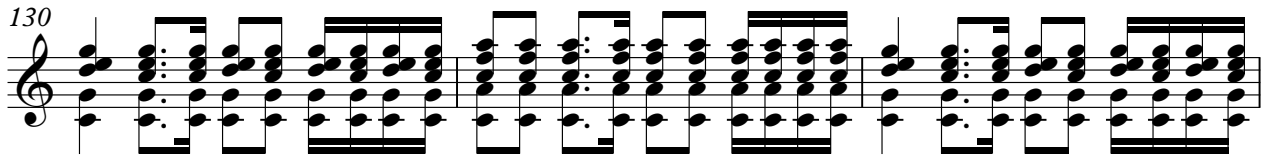

133

136

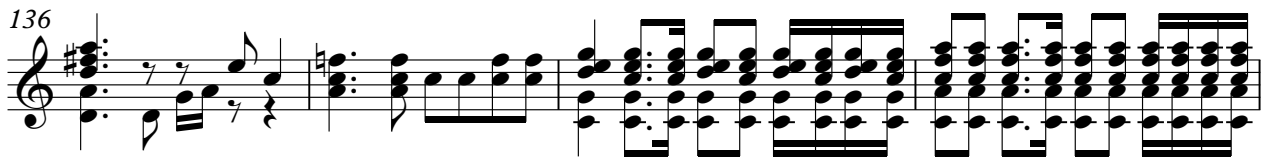

140

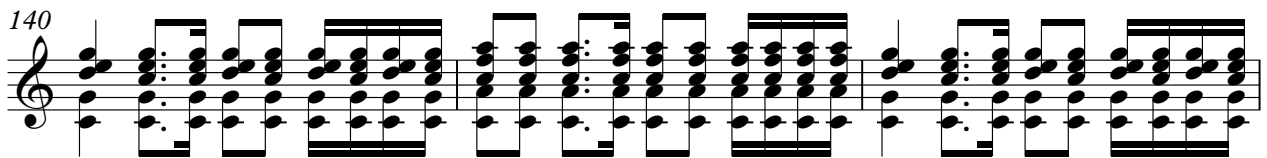

143

146

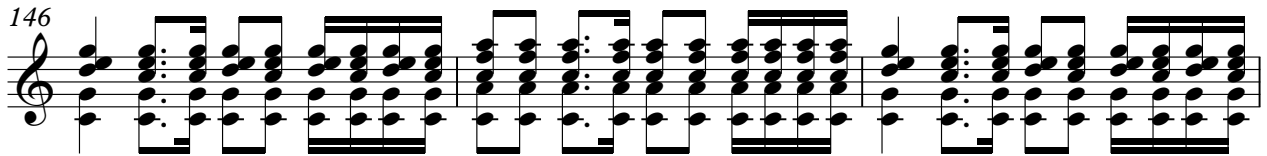

149

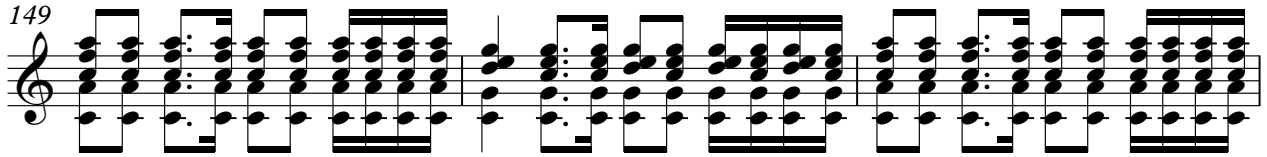

152

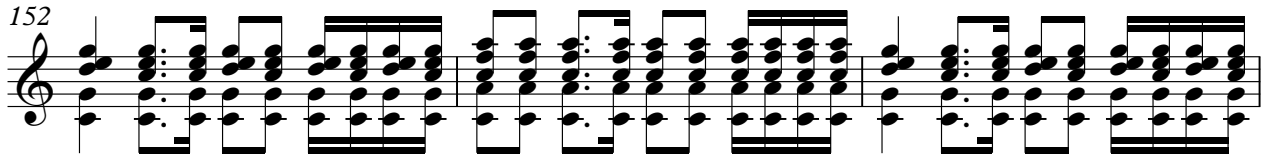

155

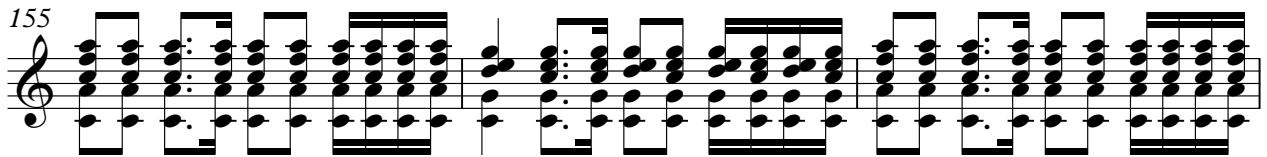

158

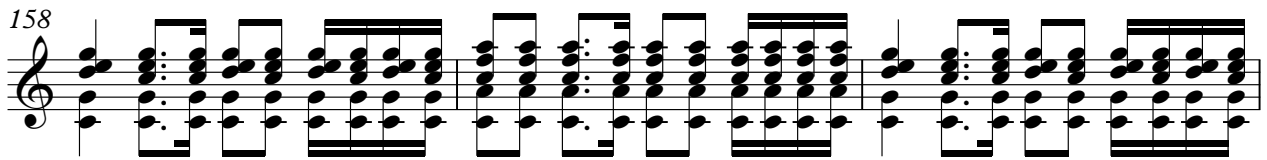

161

164

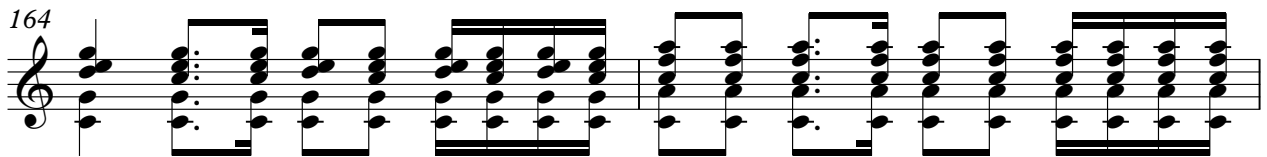

166

Rolling Stones - You cant always get what u want

Bass

♩ = 104,000015

17 23

43

46

50

54

57

60

65

69

73

V.S.

77

81

84

87

92

96

99

102

107

111

115

119

122

126

129

132

135

139

143

147

V.S.

151

155

159

163

165

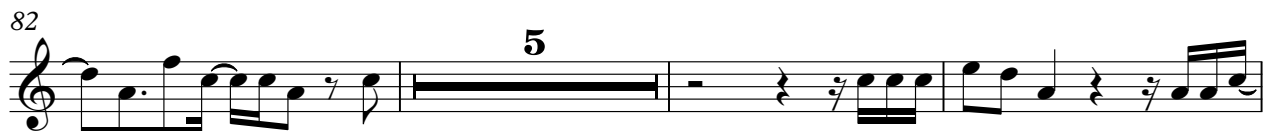
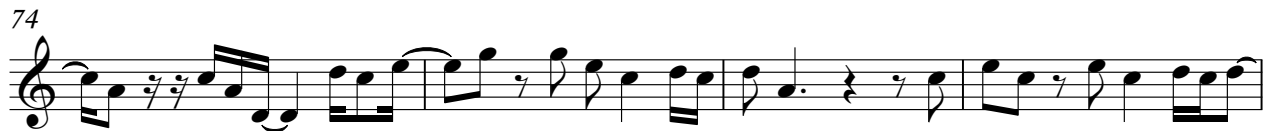

♩ = 104,000015

10

19 35

57

62 19

84

88

95

103 10

117

121

126

132

138

147

153

160

164

# Rolling Stones - You cant always get what u want

Organ

♩ = 104,000015

17 28

50

56 11

74 8 26 26

112

118 46 4

E. Guitar

Rolling Stones - You cant always get what u want

♩ = 104,000015

17 24

44

48

53

57

60

65

69

72

114

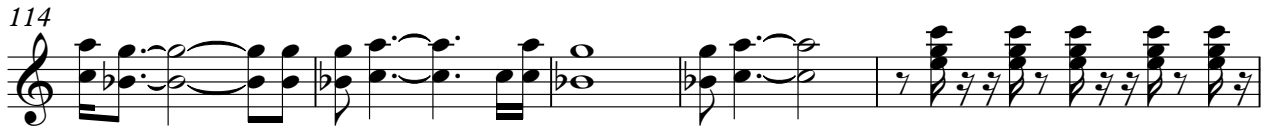

119

122

126

130

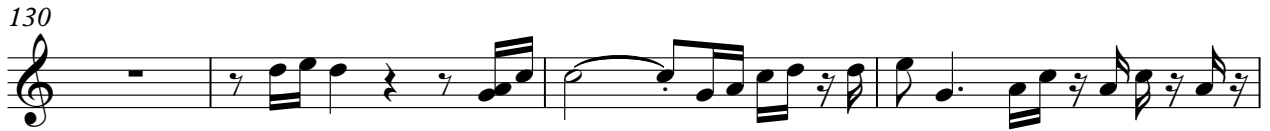

134

138

142

145

148

151

154

158

163

