

Diversen Pop & Rock Kerst Muziek - Feliz Navidad

$\text{♩} = 155,002716$

7

DRUMS

CLEAN GTR

OVERDRIVE

FRETLESS

ORGAN 3

ORGAN 3

10

DRUMS

CLEAN GTR

OVERDRIVE

FRETLESS

ORGAN 3

ATMOSPHERE

ORGAN 3

13

DRUMS

CLEAN GTR

OVERDRIVE

FRETLESS

ORGAN 3

ATMOSPHERE

ORGAN 3

16

DRUMS

CLEAN GTR

OVERDRIVE

FRETLESS

ORGAN 3

ATMOSPHERE

ORGAN 3

19

DRUMS

CLEAN GTR

OVERDRIVE

FRETLESS

ORGAN 3

ATMOSPHERE

ORGAN 3

22

DRUMS

CLEAN GTR

OVERDRIVE

FRETLESS

ORGAN 3

BRASS 1

ATMOSPHERE

ORGAN 3

25

DRUMS

CLEAN GTR

OVERDRIVE

FRETLESS

ORGAN 3

BRASS 1

ATMOSPHERE

ORGAN 3

28

DRUMS
CLEAN GTR
FRETLESS
ORGAN 3
BRASS 1
ATMOSPHERE
ORGAN 3

30

DRUMS
CLEAN GTR
FRETLESS
ORGAN 3
BRASS 1
ATMOSPHERE
ORGAN 3

32

DRUMS

CLEAN GTR

OVERDRIVE

FRETLESS

ORGAN 3

BRASS 1

ATMOSPHERE

ORGAN 3

34

DRUMS

CLEAN GTR

OVERDRIVE

FRETLESS

ORGAN 3

BRASS 1

ATMOSPHERE

ORGAN 3

36

DRUMS

CLEAN GTR

FRETLESS

ORGAN 3

BRASS 1

ATMOSPHERE

ORGAN 3

||

38

DRUMS

CLEAN GTR

FRETLESS

ORGAN 3

BRASS 1

ATMOSPHERE

ORGAN 3

40

DRUMS

CLEAN GTR

OVERDRIVE

FRETLESS

ORGAN 3

BRASS 1

ATMOSPHERE

ORGAN 3

42

DRUMS

CLEAN GTR

OVERDRIVE

FRETLESS

ORGAN 3

BRASS 1

ATMOSPHERE

ORGAN 3

45

DRUMS

CLEAN GTR

OVERDRIVE

FRETLESS

ORGAN 3

BRASS 1

ATMOSPHERE

ORGAN 3

47

DRUMS

CLEAN GTR

OVERDRIVE

FRETLESS

ORGAN 3

BRASS 1

ATMOSPHERE

ORGAN 3

50

DRUMS

CLEAN GTR

OVERDRIVE

FRETLESS

ORGAN 3

ORGAN 3

53

DRUMS
CLEAN GTR
OVERDRIVE
FRETLESS
ORGAN 3
ORGAN 3

55

DRUMS
CLEAN GTR
OVERDRIVE
FRETLESS
ORGAN 3
ORGAN 3

58

DRUMS

CLEAN GTR

FRETLESS

ORGAN 3

BRASS 1

ATMOSPHERE

ORGAN 3

60

DRUMS

CLEAN GTR

FRETLESS

ORGAN 3

BRASS 1

ATMOSPHERE

ORGAN 3

62

DRUMS

CLEAN GTR

FRETLESS

ORGAN 3

BRASS 1

ATMOSPHERE

ORGAN 3

Detailed description of the musical score: The score is for page 14, starting at measure 62. It consists of seven staves. The DRUMS staff uses a drum set icon and shows a rhythmic pattern of eighth notes with 'x' marks above them. The CLEAN GTR staff is in treble clef and shows a series of chords and single notes. The FRETLESS staff is in bass clef and shows a melodic line with eighth notes. The ORGAN 3 staff is in grand staff (treble and bass clefs) and shows a sustained chord in the first measure and a more complex texture in the second. The BRASS 1 staff is in treble clef and shows a simple melodic line. The ATMOSPHERE staff is in treble clef and shows a series of chords. The second ORGAN 3 staff is in treble clef and shows a series of chords and single notes.

64

DRUMS

CLEAN GTR

OVERDRIVE

FRETLESS

ORGAN 3

BRASS 1

ATMOSPHERE

ORGAN 3

66

DRUMS

CLEAN GTR

OVERDRIVE

FRETLESS

ORGAN 3

BRASS 1

ATMOSPHERE

ORGAN 3

68

DRUMS

CLEAN GTR

FRETLESS

ORGAN 3

BRASS 1

ATMOSPHERE

ORGAN 3

70

DRUMS

CLEAN GTR

FRETLESS

ORGAN 3

BRASS 1

ATMOSPHERE

ORGAN 3

72

DRUMS

CLEAN GTR

OVERDRIVE

FRETLESS

ORGAN 3

BRASS 1

ATMOSPHERE

ORGAN 3

74

DRUMS

CLEAN GTR

OVERDRIVE

FRETLESS

ORGAN 3

BRASS 1

ATMOSPHERE

ORGAN 3

77

DRUMS

CLEAN GTR

OVERDRIVE

FRETLESS

ORGAN 3

BRASS 1

ATMOSPHERE

ORGAN 3

79

DRUMS

CLEAN GTR

OVERDRIVE

FRETLESS

ORGAN 3

BRASS 1

ATMOSPHERE

ORGAN 3

82

85

DRUMS

CLEAN GTR

OVERDRIVE

FRETLESS

ORGAN 3

BRASS 1

ATMOSPHERE

ORGAN 3

88

DRUMS

CLEAN GTR

OVERDRIVE

FRETLESS

ORGAN 3

BRASS 1

ATMOSPHERE

ORGAN 3

Detailed description of the musical score: The score is for page 21, measures 88-90. It consists of eight staves. The top staff is for DRUMS, showing a complex rhythmic pattern with many sixteenth notes and rests. The second staff is CLEAN GTR, featuring a melodic line with eighth and sixteenth notes. The third staff is OVERDRIVE, which is mostly silent with some distorted guitar sounds in measure 89. The fourth staff is FRETLESS, showing a bass line with eighth and sixteenth notes. The fifth staff is ORGAN 3, with a melodic line in the treble clef and a bass line in the bass clef. The sixth staff is BRASS 1, with a melodic line in the treble clef. The seventh staff is ATMOSPHERE, with a melodic line in the treble clef. The eighth staff is ORGAN 3, with a melodic line in the treble clef and a bass line in the bass clef. The overall style is a mix of rock and jazz-influenced music.

91

DRUMS

CLEAN GTR

OVERDRIVE

FRETLESS

ORGAN 3

BRASS 1

ATMOSPHERE

ORGAN 3

DRUMS

CLEAN GTR

OVERDRIVE

FRETLESS

ORGAN 3

BRASS 1

ATMOSPHERE

ORGAN 3

97

DRUMS

CLEAN GTR

OVERDRIVE

FRETLESS

ORGAN 3

BRASS 1

ATMOSPHERE

ORGAN 3

100

DRUMS

CLEAN GTR

OVERDRIVE

FRETLESS

ORGAN 3

BRASS 1

ATMOSPHERE

ORGAN 3

103

DRUMS

CLEAN GTR

FRETLESS

ORGAN 3

BRASS 1

ATMOSPHERE

ORGAN 3

105

DRUMS

CLEAN GTR

OVERDRIVE

FRETLESS

ORGAN 3

BRASS 1

ATMOSPHERE

ORGAN 3

DRUMS

♩ = 155,002716

5

9

13

17

21

25

29

33

37

V.S.

DRUMS

41

44

48

52

56

59

63

67

71

75

DRUMS

79

83

87

91

95

99

103

♩ = 155,002716

5

9

14

18

22

26

29

32

35

CLEAN GTR

37

40

43

47

51

55

59

61

64

67

CLEAN GTR

3

69

72

75

78

82

87

92

97

102

2

OVERDRIVE

Diversen Pop & Rock Kerst Muziek - Feliz Navidad

♩ = 155,002716

5

9

17

22

34

44

51

55

65

FRETLESS

Diversen Pop & Rock Kerst Muziek - Feliz Navidad

♩ = 155,002716

V.S.

38

41

45

49

53

57

61

64

67

70

ORGAN 3

Diversen Pop & Rock Kerst Muziek - Feliz Navidad

♩ = 155,002716

6

11

15

20

25

V.S.

30

34

39

43

47

51

56

61

65

70

74

78

V.S.

82

86

90

94

98

102

ORGAN 3

104

2

BRASS 1

Diversen Pop & Rock Kerst Muziek - Feliz Navidad

♩ = 155,002716

22

27

31

36

41

46

48

8

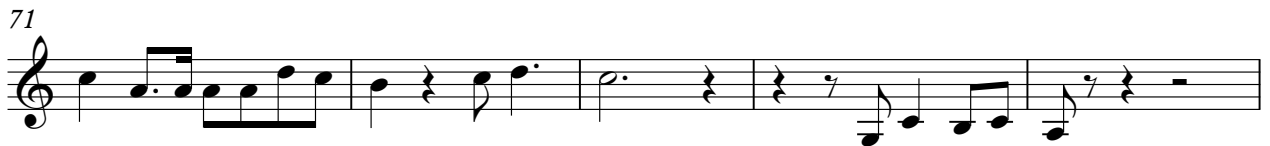

ATMOSPHERE

Diversen Pop & Rock Kerst Muziek - Feliz Navidad

♩ = 155,002716

ATMOSPHERE

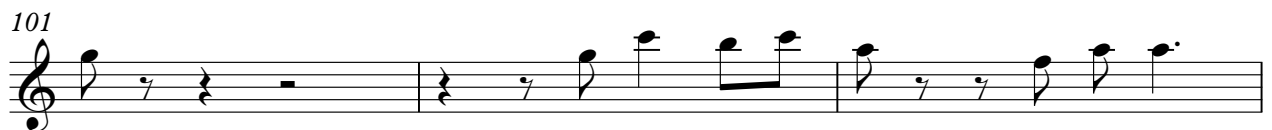
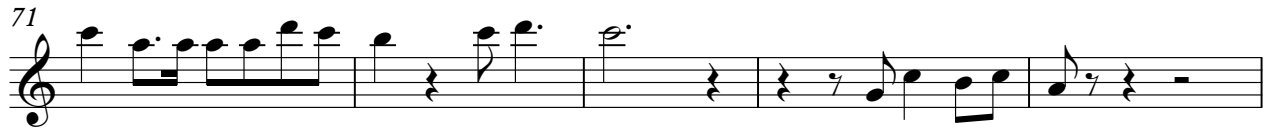

ATMOSPHERE

3

104

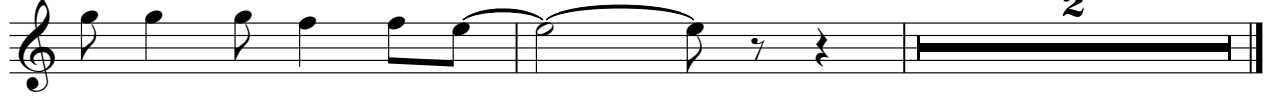

2

♩ = 155,002716

4

7

10

13

16

19

22

25

28

V.S.

V.S.

91

94

97

100

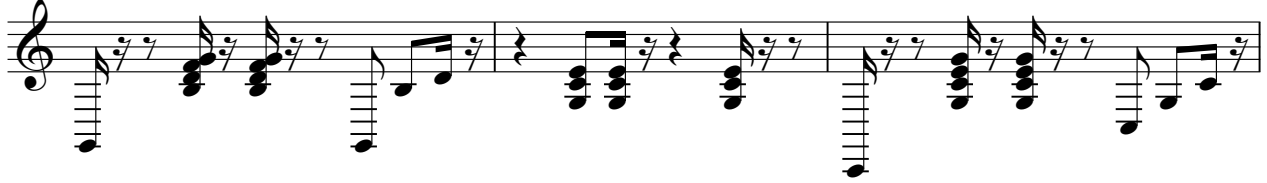

103

105

2