

Diversen Pop & Rock Kerst Muziek - Frosty The Snowman 2

♩ = 148,001968

Piccolo in Db

Flute

Baritone Saxophone

Percussion

Back Vocal

Tubular Bells

Jazz Guitar

Kora

Electric Bass

FX 5 (Brightness)

Viola

♩ = 148,001968

4

Db Picc.
Bari. Sax.
Perc.
Tub. B.
J. Gtr.
E. Bass

7

Db Picc.
Bari. Sax.
Perc.
J. Gtr.
Kora
E. Bass
Vla.

Frost y, the snow man, was a jol ly hap py soul,

10

Db Picc.

Bari. Sax.

Perc.

J. Gtr.

Kora

E. Bass

Vla.

with a corn cob pipe and a but ton nose, and two

13

Db Picc.

Bari. Sax.

Perc.

J. Gtr.

Kora

E. Bass

Vla.

eyes made out of coal. Frost y, the

16

Db Picc.

Bari. Sax.

Perc.

J. Gtr.

Kora

E. Bass

Vla.

snow man, is a fairy tale they say. Howade

19

Perc.

J. Gtr.

Kora

E. Bass

Vla.

of snow, but the children know how he came to life one day.

22

Db Picc.

Fl.

Bari. Sax.

Perc.

Tub. B.

J. Gtr.

Kora

E. Bass

Vla.

There must have been some

24

Fl.

Perc.

Tub. B.

J. Gtr.

Kora

E. Bass

Vla.

magic in that old silk hat they found.

26

Db Picc.

Fl.

Bari. Sax.

Perc.

Tub. B.

J. Gtr.

Kora

E. Bass

Vla.

for when they placed it on his head,

29

Db Picc.

Fl.

Bari. Sax.

Perc.

Tub. B.

J. Gtr.

Kora

E. Bass

Vla.

he began to dance a round. Oh, Frost y, the

32

Db Picc.

Bari. Sax.

Perc.

J. Gtr.

Kora

E. Bass

Vla.

snow man, was a live as he could be. Andhehil

35

Perc.

J. Gtr.

Kora

E. Bass

Vla.

38

Db Picc.

Bari. Sax.

Perc.

J. Gtr.

Kora

E. Bass

FX 5

Vla.

41

Db Picc.

Bari. Sax.

Perc.

J. Gtr.

Kora

E. Bass

FX 5

sun was hot that day; so he said: "Let's run and wellave"

44

Db Picc.

Bari. Sax.

Perc.

J. Gtr.

Kora

E. Bass

FX 5

some fun now be fore I melt a way."

47

Db Picc.

Bari. Sax.

Perc.

J. Gtr.

Kora

E. Bass

FX 5

Down to the vil- lage, with a broom stick in his hand,

50

Db Picc.

Bari. Sax.

Perc.

J. Gtr.

Kora

E. Bass

FX 5

runningere and there, all around the square, say in':

53

D \flat Picc.

Fl.

Bari. Sax.

Perc.

Tub. B.

J. Gtr.

Kora

E. Bass

FX 5

Vla.

"Catch me if you can." He led them down the

Detailed description of the musical score: The score is for page 53 and features ten staves. The instruments are D \flat Piccolo, Flute, Baritone Saxophone, Percussion, Tubistone, Jazz Guitar, Kora, Electric Bass, FX 5, and Viola. The key signature has one flat (B \flat), and the time signature is 4/4. The Piccolo and Baritone Saxophone parts feature a triplet of eighth notes in the second measure. The Percussion part has a steady eighth-note pattern with accents. The vocal line includes the lyrics "Catch me if you can." and "He led them down the". The Viola part has a long note in the final measure.

56

Fl. Perc. streets of town right to the traf fic cop
Tub. B. J. Gtr. Kora E. Bass Vla.

58

Db Picc. Fl. Bari. Sax. Perc. And he on ly paused a mo ment
Tub. B. J. Gtr. Kora E. Bass Vla.

61

Db Picc.
Fl.
Bari. Sax.
Perc.
Tub. B.
J. Gtr.
Kora
E. Bass
Vla.

when he heard him hol ler: "Stop!" For Frost ys the

64

Db Picc.
Bari. Sax.
Perc.
J. Gtr.
Kora
E. Bass
Vla.

snow man, had to hur ry on his way But weaved

67

Perc.

J. Gtr.

Kora

E. Bass

Vla.

70

Db Picc.

Fl.

Bari. Sax.

Perc.

Tub. B.

J. Gtr.

Kora

E. Bass

Vla.

73

Db Picc.
Fl.
Bari. Sax.
Perc.
Tub. B.
J. Gtr.
Kora
E. Bass

look at Frost y go,

3

3

75

Db Picc.
Fl.
Bari. Sax.
Perc.
Tub. B.
J. Gtr.
Kora
E. Bass

hump et y thump thump, thump et y thump thump, o

77

D \flat Picc.

Fl.

Bari. Sax.

Perc.

Tub. B.

J. Gtr.

Kora

E. Bass

ver the hills of snow.

Diversen Pop & Rock Kerst Muziek - Frosty The Snowma

Piccolo in D \flat

$\text{♩} = 148,001968$

5

10

16

23

31

38

42

48

55

63

2

Piccolo in D \flat

70

74

76

Flute

Diversen Pop & Rock Kerst Muziek - Frosty The Snowma

♩ = 148,001968

22

27

24

55

61

8

73

76

Baritone Saxophone

Diversen Pop & Rock Kerst Muziek - Frosty The Snowma

♩ = 148,001968

2

Baritone Saxophone

70

74

76

Diversen Pop & Rock Kerst Muziek - Frosty The Snowman

Percussion

♩ = 148,001968
Back Vocal

Drumsticks and Drums for Bass.

And the children say he could laugh and play just the

V.S.

Percussion

37

same as you and me. Frost y, the snow man, knew he

41

sun was hot that day; so he said: "Let's run and we'll have

44

some fun now before I melt a way." Down to the

48

vil lage, with a broom stick in his hand, running here

51

and there, all around the square, say in "Catch me if you can."

54

He led them down the streets of town right to the traffic cop.

58

And he only paused a moment when he heard him

62

hol le "Stop!" For Frost y, the snow man, had to hurry on his way.

66

But he waved good bye, say "Don't you cry. I'll be

69

back a gain some day." Thump y thump, thump y thump,

Percussion

73

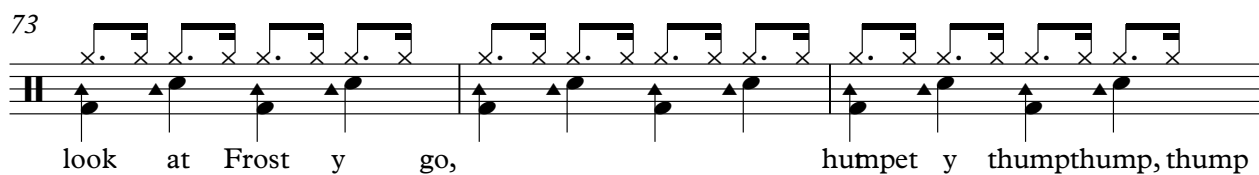

look at Frost y go, humpet y thumpthump, thump

76

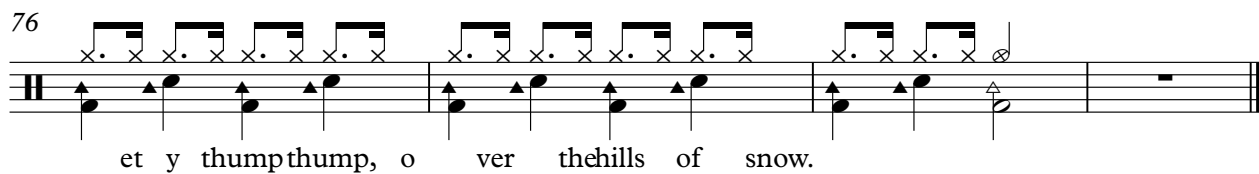

et y thumpthump, o ver thehills of snow.

Tubular Bells

Diversen Pop & Rock Kerst Muziek - Frosty The Snowma

♩ = 148,001968

2 18

23

28

32 23

58

62 7

73

76

♩ = 148,001968

2

6

12

17

22

25

28

34

40

46

Kora

♩ = 148,001968

6

11

16

20

24

30

35

39

43

47

V.S.

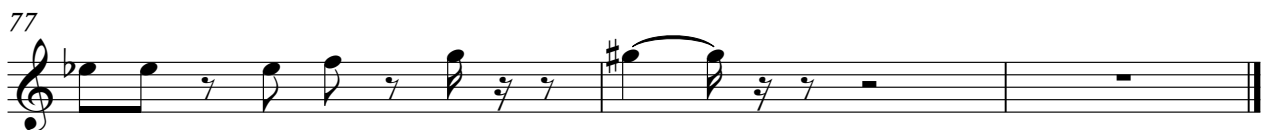

Electric Bass

♩ = 148,001968

2

6

12

18

24

30

36

42

48

54

V.S.

2

Electric Bass

60

66

72

76

♩ = 148,001968

38

42

48

53

25

Viola

Diversen Pop & Rock Kerst Muziek - Frosty The Snowma

♩ = 148,001968

6

11

17

23

27

32

36

15

54

59

64

68

