

Diversen Pop & Rock Kerst Muziek - Hark The Herald A

♩ = 126,000130

FLUTE

DRUMS

TUBULARBEL

MUTED GTR

FINGERDBAS

CHOIR AAHS

E.PIANO 2

BRASS 1

♩ = 126,000130

STRINGS

4

FLUTE

TUBULARBEL

CHOIR AAHS

E.PIANO 2

STRINGS

6

FLUTE

TUBULARBEL

CHOIR AAHS

E.PIANO 2

STRINGS

8

FLUTE

TUBULARBEL

CHOIR AAHS

E.PIANO 2

STRINGS

10

FLUTE

TUBULARBEL

CHOIR AAHS

E.PIANO 2

STRINGS

12

FLUTE

TUBULARBEL

CHOIR AAHS

E.PIANO 2

STRINGS

14

FLUTE

TUBULARBEL

CHOIR AAHS

E.PIANO 2

STRINGS

16

FLUTE

TUBULARBEL

CHOIR AAHS

E.PIANO 2

STRINGS

18

FLUTE

DRUMS

TUBULARBEL

FINGERDBAS

CHOIR AAHS

E.PIANO 2

BRASS 1

STRINGS

20

FLUTE

DRUMS

TAMBOURINE

TUBULARBEL

MUTED GTR

FINGERDBAS

CHOIR AAHS

E.PIANO 2

BRASS 1

STRINGS

22

FLUTE

DRUMS

TAMBOURINE

TUBULARBEL

MUTED GTR

FINGERDBAS

CHOIR AAHS

E.PIANO 2

STRINGS

23

Musical score for multiple instruments:

- FLUTE**: Treble clef, eighth notes with accents.
- DRUMS**: Percussion clef, rhythmic patterns with 'x' marks.
- TAMBOURINE**: Percussion clef, eighth notes with accents.
- TUBULARBELL**: Treble clef, eighth notes with accents.
- MUTED GTR**: Treble clef, eighth notes with accents.
- FINGERDBAS**: Bass clef, quarter notes.
- CHOIR AAHS**: Treble clef, quarter notes.
- E.PIANO 2**: Treble clef, quarter notes.
- STRINGS**: Bass clef, sustained notes with a long slur.

24

FLUTE

DRUMS

TAMBOURINE

TUBULARBEL

MUTED GTR

FINGERDBAS

CHOIR AAHS

E.PIANO 2

STRINGS

26

FLUTE

DRUMS

TAMBOURINE

TUBULARBEL

MUTED GTR

FINGERDBAS

CHOIR AAHS

E.PIANO 2

STRINGS

27

FLUTE

DRUMS

TAMBOURINE

TUBULARBELL

MUTED GTR

FINGERDBAS

CHOIR AAHS

E.PIANO 2

STRINGS

28

FLUTE

DRUMS

TAMBOURINE

TUBULARBELL

MUTED GTR

FINGERDBAS

CHOIR AAHS

E.PIANO 2

BRASS 1

STRINGS

30

FLUTE

DRUMS

TAMBOURINE

TUBULARBEL

MUTED GTR

FINGERDBAS

CHOIR AAHS

E.PIANO 2

BRASS 1

STRINGS

32

FLUTE

DRUMS

TAMBOURINE

TUBULARBELL

MUTED GTR

FINGERDBAS

CHOIR AAHS

E.PIANO 2

BRASS 1

STRINGS

33

FLUTE

DRUMS

TAMBOURINE

TUBULARBELL

MUTED GTR

FINGERDBAS

CHOIR AAHS

E.PIANO 2

BRASS 1

STRINGS

34

FLUTE

DRUMS

TAMBOURINE

TUBULAR BELL

MUTED GTR

FINGERDBAS

CHOIR AAHS

E.PIANO 2

BRASS 1

STRINGS

36

FLUTE

DRUMS

TAMBOURINE

TUBULARBELL

MUTED GTR

FINGERDBAS

CHOIR AAHS

E.PIANO 2

BRASS 1

STRINGS

38

FLUTE

DRUMS

TAMBOURINE

TUBULARBELL

MUTED GTR

FINGERDBAS

CHOIR AAHS

E.PIANO 2

BRASS 1

STRINGS

39

FLUTE

DRUMS

TAMBOURINE

TUBULARBEL

MUTED GTR

FINGERDBAS

CHOIR AAHS

E.PIANO 2

BRASS 1

STRINGS

41

FLUTE

DRUMS

TAMBOURINE

TUBULARBELL

FINGERDBAS

CHOIR AAHS

E.PIANO 2

BRASS 1

STRINGS

43

Musical score for multiple instruments:

- FLUTE
- DRUMS
- TAMBOURINE
- TUBULARBELL
- MUTED GTR
- FINGERDBAS
- CHOIR AAHS
- E.PIANO 2
- BRASS 1
- STRINGS

45

FLUTE

DRUMS

TAMBOURINE

TUBULAR BELL

MUTED GTR

FINGERDBAS

CHOIR AAHS

E.PIANO 2

BRASS 1

STRINGS

47

FLUTE

DRUMS

TAMBOURINE

TUBULARBEL

MUTED GTR

FINGERDBAS

CHOIR AAHS

E.PIANO 2

BRASS 1

STRINGS

- E.PIANO 2:** Features a melodic line in the right hand and rests in the left hand.
- BRASS 1:** Features a melodic line in the right hand and rests in the left hand.
- STRINGS:** Provides accompaniment with a series of notes in the right hand and rests in the left hand.

51

FLUTE

DRUMS

TAMBOURINE

TUBULARBEL

MUTED GTR

FINGERDBAS

CHOIR AAHS

E.PIANO 2

BRASS 1

STRINGS

FLUTE

$\text{♩} = 126,000130$

2

6

10

14

18

23

27

30

34

38

V.S.

42

46

48

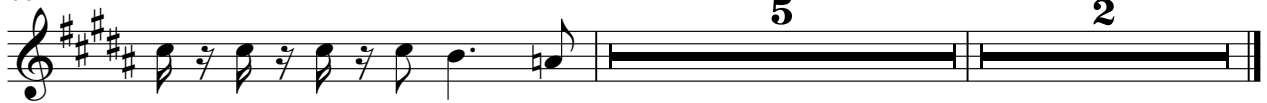

DRUMS

♩ = 126,000130

18

22

26

30

33

36

39

43

47

50

3

2

2

TAMBOURINE

Diversen Pop & Rock Kerst Muziek - Hark The Herald Ai

♩ = 126,000130

20

24

28

33

37

42

46

49

3

2

TUBULARBEL

Diversen Pop & Rock Kerst Muziek - Hark The Herald Ai

♩ = 126,000130

2

5

8

11

14

17

20

23

26

29

V.S.

TUBULARBEL

32

35

38

41

44

47

50

MUTED GTR

Diversen Pop & Rock Kerst Muziek - Hark The Herald Ai

♩ = 126,000130

20

22

24

26

28

30

32

34

36

38

2

MUTED GTR

42

44

46

48

♩ = 126,000130

18

22

26

30

34

38

43

47

50

2

♩ = 126,000130

2

7

12

17

21

26

30

35

39

44

2

CHOIR AAHS

48

♩ = 126,000130

30

34

38

42

46

50

BRASS 1

♩ = 126,000130

18 8

29

33

37

42

46

V.S.

STRINGS

♩ = 126,000130

2

6

10

13

17

23

31

38

42

48

2
