

Diversen Pop & Rock Kerst Muziek - Jingle Bell Rock 1

♩ = 118,001060

SNARE DRUM

BASS DRUM

CLOSED H.H

OPEN HIHAT

TAMBOURINE

SYN BASS 1

E.PIANO 2

BRASS 1

♩ = 118,001060

SLOWSTRING

4

SNARE DRUM

BASS DRUM

CLOSED H.H

OPEN HIHAT

TAMBOURINE

SYN BASS 1

E.PIANO 2

BRASS 1

SLOWSTRING

3

6

SNARE DRUM

BASS DRUM

CLOSED H.H

OPEN HIHAT

TAMBOURINE

SYN BASS 1

E.PIANO 2

BRASS 1

SLOWSTRING

8

SNARE DRUM

BASS DRUM

CLOSED H.H

OPEN HIHAT

TAMBOURINE

SYN BASS 1

E.PIANO 2

BRASS 1

SLOWSTRING

11

SNARE DRUM

BASS DRUM

CLOSED H.H

OPEN HIHAT

TAMBOURINE

SYN BASS 1

E.PIANO 2

SLOWSTRING

16

SNARE DRUM

BASS DRUM

CLOSED H.H

OPEN HIHAT

TAMBOURINE

SYN BASS 1

E.PIANO 2

BRASS 1

SLOWSTRING

19

SNARE DRUM

BASS DRUM

CLOSED H.H

OPEN HIHAT

TAMBOURINE

SYN BASS 1

E.PIANO 2

BRASS 1

SLOWSTRING

22

SNARE DRUM

BASS DRUM

CLOSED H.H

OPEN HIHAT

RIDE CYMB

TAMBOURINE

3

SYN BASS 1

E.PIANO 2

BRASS 1

SLOWSTRING

24

SNARE DRUM

BASS DRUM

CLOSED H.H

RIDE CYMB

TAMBOURINE

SYN BASS 1

E.PIANO 2

BRASS 1

27

SNARE DRUM

BASS DRUM

CLOSED H.H

RIDE CYMB

TAMBOURINE

SYN BASS 1

E.PIANO 2

BRASS 1

30

SNARE DRUM

BASS DRUM

CLOSED H.H

OPEN HIHAT

TAMBOURINE

SYN BASS 1

E.PIANO 2

BRASS 1

SLOWSTRING

32

SNARE DRUM

BASS DRUM

CLOSED H.H

OPEN HIHAT

TAMBOURINE

SYN BASS 1

E.PIANO 2

BRASS 1

SLOWSTRING

34

SNARE DRUM

BASS DRUM

CLOSED H.H

OPEN HIHAT

TAMBOURINE

SYN BASS 1

E.PIANO 2

BRASS 1

SLOWSTRING

37

SNARE DRUM

BASS DRUM

CLOSED H.H

OPEN HIHAT

TAMBOURINE

SYN BASS 1

E.PIANO 2

BRASS 1

SLOWSTRING

Detailed description of the musical score: The score is for page 15, starting at measure 37. It features eight staves. The percussion section includes Snare Drum, Bass Drum, Closed Hi-Hat, Open Hi-Hat, and Tambourine. The Snare Drum part has a triplet of eighth notes in the second measure. The Bass Drum part has a steady eighth-note pattern. The Closed Hi-Hat part has a consistent eighth-note pattern with 'x' marks above the notes. The Open Hi-Hat part has a few notes in the second measure. The Tambourine part has a steady eighth-note pattern. The Syn Bass 1 part is in bass clef with a few notes. The E. Piano 2 part is in grand staff with chords and single notes. The Brass 1 part is in grand staff with chords. The Slowstring part is in treble clef with chords.

39

SNARE DRUM

BASS DRUM

CLOSED H.H

OPEN HIHAT

TAMBOURINE

MARIMBA

SYN BASS 1

E.PIANO 2

BRASS 1

SLOWSTRING

41

SNARE DRUM

BASS DRUM

CLOSED H.H

OPEN HIHAT

TAMBOURINE

MARIMBA

SYN BASS 1

E.PIANO 2

BRASS 1

SLOWSTRING

43

SNARE DRUM

BASS DRUM

CLOSED H.H

OPEN HIHAT

TAMBOURINE

MARIMBA

SYN BASS 1

E.PIANO 2

SLOWSTRING

45

SNARE DRUM

BASS DRUM

CLOSED H.H

OPEN HIHAT

TAMBOURINE

MARIMBA

SYN BASS 1

E.PIANO 2

BRASS 1

SLOWSTRING

3

3

47

SNARE DRUM

BASS DRUM

CLOSED H.H

RIDE CYMB

TAMBOURINE

SYN BASS 1

E.PIANO 2

BRASS 1

50

SNARE DRUM

BASS DRUM

CLOSED H.H

RIDE CYMB

TAMBOURINE

SYN BASS 1

E.PIANO 2

BRASS 1

53

SNARE DRUM

BASS DRUM

CLOSED H.H

OPEN HIHAT

SYN BASS 1

E.PIANO 2

BRASS 1

55

SNARE DRUM

BASS DRUM

CLOSED H.H

OPEN HIHAT

TAMBOURINE

SYN BASS 1

E.PIANO 2

BRASS 1

SLOWSTRING

Detailed description of the musical score: The score is for measures 55 and 56. It features eight staves. The percussion section includes Snare Drum (measures 55-56), Bass Drum (measures 55-56), Closed Hi-Hat (measures 55-56, with a triplet in measure 56), and Open Hi-Hat (measures 55-56). The Tambourine (measures 55-56) and Syn Bass 1 (measures 55-56, with a triplet in measure 55) are also present. The E.PIANO 2 (measures 55-56) and Brass 1 (measures 55-56) are in the lower section. The Slowstring (measures 55-56) is at the bottom. The score is written in a common time signature and includes various rhythmic values, rests, and articulations.

57

SNARE DRUM

BASS DRUM

CLOSED H.H

OPEN HIHAT

TAMBOURINE

SYN BASS 1

E.PIANO 2

BRASS 1

SLOWSTRING

60

SNARE DRUM

BASS DRUM

CLOSED H.H

OPEN HIHAT

TAMBOURINE

SYN BASS 1

E.PIANO 2

BRASS 1

SLOWSTRING

63

SNARE DRUM

BASS DRUM

CLOSED H.H

TAMBOURINE

SYN BASS 1

E.PIANO 2

BRASS 1

SLOWSTRING

Detailed description of the musical score: The score is for two measures, starting at measure 63. The percussion section consists of four staves: SNARE DRUM, BASS DRUM, CLOSED H.H, and TAMBOURINE. The SNARE DRUM staff has a half rest in the first measure and a triplet of eighth notes in the second measure. The BASS DRUM staff has a continuous eighth-note pattern throughout both measures. The CLOSED H.H staff has a pattern of eighth notes with 'x' marks above them, and a triplet in the second measure. The TAMBOURINE staff has a similar eighth-note pattern with a triplet in the second measure. The string section consists of four staves: SYN BASS 1, E.PIANO 2, BRASS 1, and SLOWSTRING. The SYN BASS 1 staff has a simple bass line. The E.PIANO 2 staff has chords and single notes. The BRASS 1 staff has chords and single notes. The SLOWSTRING staff has a simple bass line.

SNARE DRUM

Diversen Pop & Rock Kerst Muziek - Jingle Bell Rock 1

♩ = 118,001060

2

8

14

3

20

3

26

3

32

38

3

44

3

49

2

SNARE DRUM

54

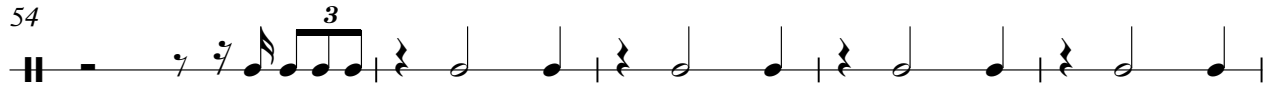

59

BASS DRUM

♩ = 118,001060

2

6

10

14

18

22

26

31

35

39

V.S.

2

BASS DRUM

43

47

51

56

60

62

CLOSED H.H

♩ = 118,001060

2

4/4

6

3

10

3

14

3

18

3

22

3

26

3

30

3

34

3

38

3

V.S.

2

CLOSED H.H

42

46

50

54

58

61

OPEN HIHAT

Diversen Pop & Rock Kerst Muziek - Jingle Bell Rock 1

♩ = 118,001060

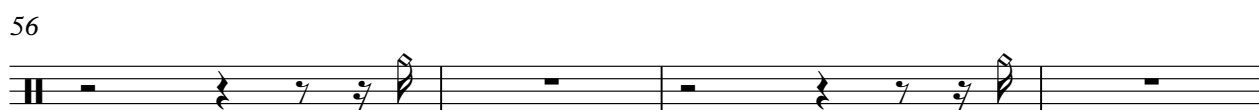

RIDE CYMB

Diversen Pop & Rock Kerst Muziek - Jingle Bell Rock 1

♩ = 118,001060

22

27

18

49

12

TAMBOURINE

Diversen Pop & Rock Kerst Muziek - Jingle Bell Rock 1

♩ = 118,001060

2

6

10

14

18

22

26

2

TAMBOURINE

31

35

39

43

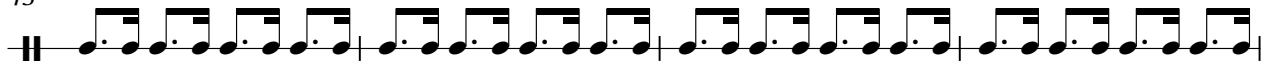

47

53

58

61

MARIMBA

Diversen Pop & Rock Kerst Muziek - Jingle Bell Rock 1

♩ = 118,001060

38

41

44

46

18

2

SYN BASS 1

55

60

♩ = 118,001060

7

13

18

23

26

31

37

41

46

51

57

61

Diversen Pop & Rock Kerst Muziek - Jingle Bell Rock 1

BRASS 1

♩ = 118,001060

2

5

8

15

21

27

31

35

41

47

54

60

SLOWSTRING

♩ = 118,001060

2

8

15

22

35

43

55

60