

Ruslana - Wild dance

♩ = 86,000053

Horn in F

Trumpet in F

Percussion

Electric Guitar

5-string Electric Bass

Synth Strings

Lead 2 (Sawtooth)

FX 4 (Atmosphere)

♩ = 86,000053

Viola

Hn.

Perc.

2

5

Perc.

E. Gtr.

E. Bass

Syn. Str.

FX 4

Vla.

7

Perc.

E. Gtr.

E. Bass

Syn. Str.

FX 4

Vla.

9

Perc.

E. Gtr.

E. Bass

Syn. Str.

FX 4

Vla.

10

Perc.

E. Gtr.

E. Bass

Syn. Str.

Lead 2

FX 4

Vla.

12

Perc.

E. Gtr.

E. Bass

Syn. Str.

Lead 2

FX 4

Vla.

14

Perc.

E. Gtr.

E. Bass

Syn. Str.

Lead 2

Vla.

16

Perc.

E. Gtr.

E. Bass

Syn. Str.

Lead 2

Vln.

18

Perc.

E. Gtr.

E. Bass

Syn. Str.

Lead 2

6

20

Perc.

E. Gtr.

E. Bass

Syn. Str.

Lead 2

Vla.

22

FTpt.

Perc.

E. Gtr.

E. Bass

Syn. Str.

Lead 2

Vla.

m cra zy

24 7

Perc.

E. Gtr.

E. Bass

Syn. Str.

Lead 2

FX 4

Vla.

26

Perc.

E. Gtr.

E. Bass

Syn. Str.

Lead 2

FX 4

Vla.

28

Perc.

E. Gtr.

E. Bass

Syn. Str.

Lead 2

FX 4

Vla.

30

F Tpt.

Perc.

E. Gtr.

E. Bass

Syn. Str.

Lead 2

FX 4

Vla.

32

Perc.

E. Gtr.

E. Bass

Syn. Str.

Lead 2

Vla.

34

F Tpt.

Perc.

E. Gtr.

E. Bass

Syn. Str.

Lead 2

Vla.

36

Perc.

E. Gtr.

E. Bass

Syn. Str.

Lead 2

Vla.

38

F Tpt.

Perc.

E. Gtr.

E. Bass

Syn. Str.

Lead 2

Vla.

di da

40

F Tpt.

Perc.

E. Gtr.

E. Bass

Syn. Str.

Lead 2

Vla.

na shi

42

Perc.

E. Gtr.

E. Bass

Syn. Str.

Lead 2

FX 4

Vla.

44

Perc.

E. Gtr.

E. Bass

Syn. Str.

Lead 2

FX 4

Vla.

46

F Tpt.

Perc.

you

E. Gtr.

E. Bass

Syn. Str.

Lead 2

48

Hn.

F Tpt.

Perc.

E. Gtr.

E. Bass

Lead 2

50

F Tpt.

Perc.

E. Gtr.

E. Bass

Lead 2

51

Hn.

Perc.

E. Gtr.

E. Bass

Syn. Str.

53

Hn.
F Tpt.
Perc.
E. Gtr.
E. Bass
Syn. Str.
Vla.

Warr
inc
as
dar

3

55

Hn.
Perc.
E. Gtr.
E. Bass
Syn. Str.
Vla.

ce

57

F Tpt.

Perc.

E. Gtr.

E. Bass

Syn. Str.

Lead 2

FX 4

Vla.

3 Roun d an d roun d

59

F Tpt.

Perc.

an d roun d shi

E. Gtr.

E. Bass

Syn. Str.

Lead 2

FX 4

Vla.

61

Perc.

di ri di

E. Gtr.

E. Bass

Syn. Str.

Lead 2

FX 4

Vla.

63

F Tpt.

Perc.

du y, shi

E. Gtr.

E. Bass

Syn. Str.

Lead 2

FX 4

Vla.

20

65

Perc.

E. Gtr.

E. Bass

Syn. Str.

Lead 2

FX 4

Vla.

di ri di da na shi di ri

67

Perc.

di du y,shi di ri di da na Fo re veran d e vergogo, go wi lldan cer sDayna daynaWanna

75

Perc.

be lo ve d DaynaGonna ta kemywi lchare s Daynadayna Freedom bo ve Dayna dana da I

83

Perc.

m wi lldan ci ng He y Desi re In si de you Myap in sround an dround an

91

Perc.

droun d shi di ri di du y,shi di ri di da na shi di ri di du y,shi di ri di da na Iwan

99

Perc.

t youtowan t meSo I dancround an dround an dround He y,shi di du y,shi di ri di da

107

Perc.

nashi di du y,shi di ri di da na Fo re ver an d e ver gogogowi lddar er s Day na day na

115

Perc.

Wanna be lo ve dDay na Gon na ta ke my wi ld chan ce sDay na day na Free dom a bo ve Day na da

123

Perc.

na da I m wi ld danci ngDan ce fo re ve r, come an d be mine Dar re to ge the r, ti ll

131

Perc.

the n d of ti mDan ce to gath er go gogo wi lddar er sDay na day naWanna be lo ve dDay

139

Perc.

na Go nna ta ke my wi ld chan ce s Day na day na Free dom a bo

144

Perc.

ve Day na da na da I m wi ld dan ci ng HEYHE Y

Horn in F

Ruslana - Wild dance

♩ = 86,000053

4

44

2

52

56

92

Ruslana - Wild dance

Trumpet in F

♩ = 86,000053

21 6

30 3

35 2

38

40 4 3

47 3 3

49 3 2

53 4

60 3 85

Ruslana - Wild dance

Percussion

$\text{♩} = 86,000053$

5

7

10

12

14

17

20

22

24

Ju
st
ma
yb
I
m
cra
zy

The world spins round and

V.S.

Percussion

26

d roun d an d roun

28

d shi di

30

ri di du

32

y, shi

35

di ri

37

di

39

da na

41

shi di ri di du

43

y, shi di ri di da na

45

I wan t you

Percussion

47
6

50
6 3

51
3

53
3 3

wan t me as I dan

55
3
ce

57
3
Roun d an d roun d

59
an d roun d shi

61
di ri di

63

65
6 du ri shi
di ri di da na shi di ri

V.S.

67

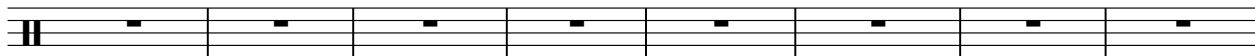

didu y,shi di ri dida na Fore veran d evergogo, gowilddan cer sDaya daynaWana

75

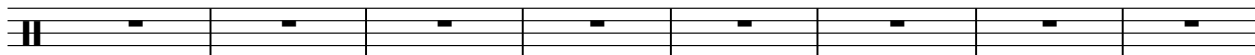

belo ve d DaynaGona takemywi lchan ce s Daynadayna Freedom bo ve Dayna danada I

83

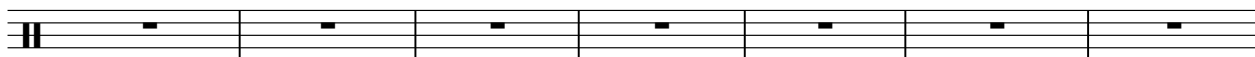

m wi lddan ci ng He y De si re In si de youMyeapin sround an

90

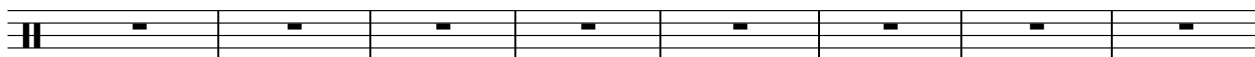

dound an doun d shidi ri di du y,shidi ri didana shidi ri didu y,shi di ri dida

98

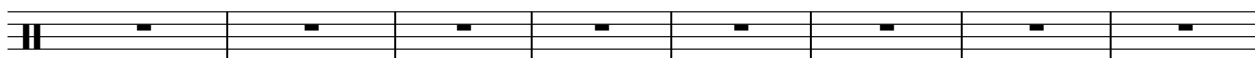

na Iwan tyoutowan t meSo I danceound an dound an dound He y,shi didu y,shi

106

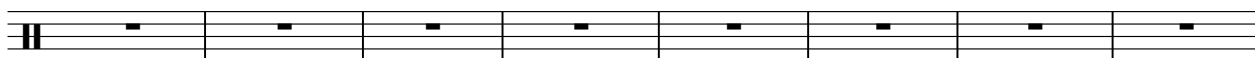

di ri dida nashididu y,shidi ri didana Forever an d ever gogogowi lddancer s

114

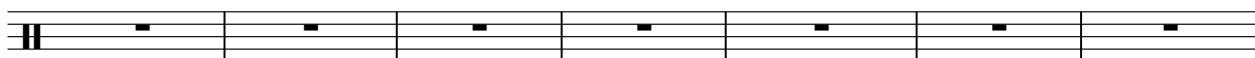

Daynadayna Wannabe lo ve dDayna Gonnata ke mywi lchan ce sDayna daynaFreedom

121

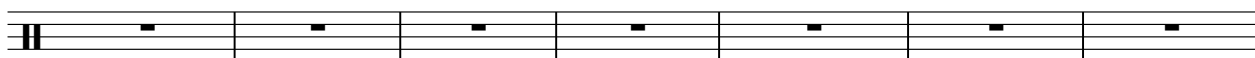

a bo ve Dayna da na da I m wi ld danci ngDan ce fo re ve r, comean

128

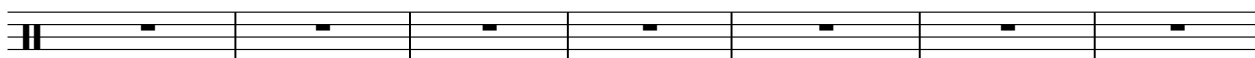

d bemine Dance to ge the r, ti ll theen d of ti mDan ce to gether go,go,go

135

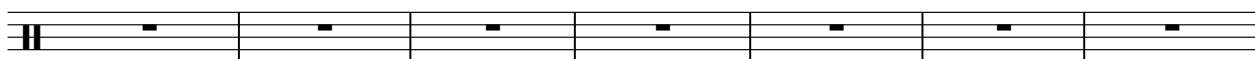

wi lddancer sDaynaday naWannabe lo ve dDay naGonnata kemywi ld chan ce sDay

142

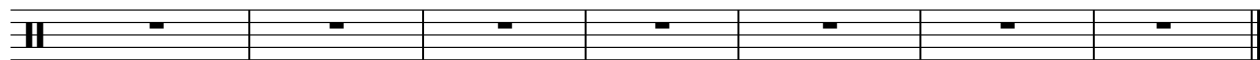

nadayna Free doma bo veDayna da na da I m wi lddan ci ng HEMEY

Electric Guitar

Ruslana - Wild dance

♩ = 86,000053

4

10

12

15

19

2

24

28

30

33

37

2

41

45

48

50

56

60

62

64

66

82

Ruslana - Wild dance

5-string Electric Bass

♩ = 86,000053

V.S.

37

40

43

46

50

56

60

64

66

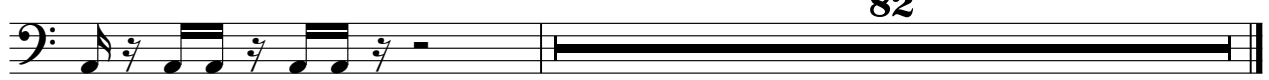

Ruslana - Wild dance

Synth Strings

♩ = 86,000053

4

11

18

25

32

40

46

5

56

62

66

82

Ruslana - Wild dance

Lead 2 (Sawtooth)

♩ = 86,000053

8

11

13

16

18

21

23

26

28

30

V.S.

Lead 2 (Sawtooth)

Lead 2 (Sawtooth)

60

62

64

66

66

82

♩ = 86,000053

2

FX 4 (Atmosphere)

57

60

62

64

66

82

Viola

Ruslana - Wild dance

♩ = 86,000053

4

7

9

11

13

16

20

22

25

28

2

V.S.

2

30

Viola

33

36

39

41

44

8

55

58

61

63

65

Viol

3

66

82