

Diversen Pop & Rock Kerst Muziek - Jingle Bells

♩ = 154,000153
Back Vocal

Percussion

DO AND TIGHTS REPLICATED IN THE FOR RENAL.

Tubular Bells

Jazz Guitar

Jazz Guitar

Electric Bass

Synth Voice

♩ = 154,000153

Violin

4

Perc.

Tub. B.

E. Bass

6

Perc.

Tub. B.

J. Gtr.

E. Bass

Vln.

Dash ing through the

8

Perc.

J. Gtr.

J. Gtr.

E. Bass

Vln.

snow in one- horse o pen

10

Perc.

J. Gtr. sleigh, o'er the fields we

J. Gtr.

E. Bass

Vln.

12

Perc.

J. Gtr. go, laugh ing all the

J. Gtr.

E. Bass

Vln.

14

Perc.

J. Gtr. way. Bells on bob tail

J. Gtr.

E. Bass

Vln.

16

Perc.

J. Gtr. ring mak ing spir its

J. Gtr.

E. Bass

Vln.

18

Perc.

J. Gtr. bright. What fun it is to

J. Gtr.

E. Bass

Vln.

20

Perc.

J. Gtr. ride and sing a sleigh ing song to

J. Gtr.

E. Bass

Vln.

22

Perc.

Tub. B.

J. Gtr.

J. Gtr.

E. Bass

Syn. Voice

Vln.

night! Jin gle bells,

24

Perc.

Tub. B.

J. Gtr.

J. Gtr.

E. Bass

Syn. Voice

Vln.

26

Perc.

way! Oh, what fun it

Tub. B.

J. Gtr.

J. Gtr.

E. Bass

Syn. Voice

Vln.

28

Perc. 

Tub. B. 

J. Gtr. 

E. Bass 

Syn. Voice 

Vln. 

30

Perc. sleigh! Jin gle bells,

Tub. B.

J. Gtr.

J. Gtr.

E. Bass

Syn. Voice

Vln.

32

Perc.

Tub. B.

J. Gtr.

J. Gtr.

E. Bass

Syn. Voice

Vln.

34

Perc.

Tub. B.

J. Gtr.

J. Gtr.

E. Bass

Syn. Voice

Vln.

36

Perc.

Tub. B.

J. Gtr.

E. Bass

Syn. Voice

Vln.

to ride in a one-horse pen

38

Perc.

Tub. B.

J. Gtr.

E. Bass

Syn. Voice

Vln.

slr

40

Perc. Tub. B. E. Bass Vln.

42

Perc. J. Gtr. J. Gtr. E. Bass Vln.

day of two a go,

44

Perc.

J. Gtr.

J. Gtr.

E. Bass

Vln.

thought I'd take a ride, and

46

Perc.

J. Gtr.

J. Gtr.

E. Bass

Vln.

soon Miss Fan ny Bright was

48

Perc.

J. Gtr.

J. Gtr.

E. Bass

Vln.

seat ed by my side.

50

Perc.

J. Gtr.

J. Gtr.

E. Bass

Vln.

horse was lean and lank,

52

Perc. J. Gtr. J. Gtr. E. Bass Vln.

for tune seemed his lot; he

54

Perc. J. Gtr. J. Gtr. E. Bass Vln.

got in to a drift ed bank and

56

Perc.

J. Gtr.

J. Gtr.

E. Bass

Vln.

we, we got up sot!

58

Perc.

Tub. B.

J. Gtr.

J. Gtr.

E. Bass

Syn. Voice

Vln.

Jin gle bells, jin gle bells,

60

62

Perc.

Tub. B.

J. Gtr.

E. Bass

Syn. Voice

Vln.

64

66

Perc.

Tub. B.

J. Gtr.

J. Gtr.

E. Bass

Syn. Voice

Vln.

68

Perc. 

jingle all the way!

Tub. B. 

J. Gtr. 

J. Gtr. 

E. Bass 

Syn. Voice 

Vln. 

70

Perc.

Tub. B.

J. Gtr.

E. Bass

Syn. Voice

Vln.

Oh, what fun to ride in a

72

Perc.

Tub. B.

J. Gtr.

E. Bass

Syn. Voice

Vln.

one-horse pen sledge

74

Perc. Tub. B. E. Bass

76

Perc. Tub. B. J. Gtr. J. Gtr. E. Bass Syn. Voice Vln.

Jin gle bells,

78

Perc.

Tub. B.

J. Gtr.

J. Gtr.

E. Bass

Syn. Voice

Vln.

jin gle bells, jin gle all the

80

Perc.

Tub. B.

J. Gtr.

J. Gtr.

E. Bass

Syn. Voice

Vln.

82

Perc. 

Tub. B. 

J. Gtr. 

E. Bass 

Syn. Voice 

Vln. 

84

Perc. sleigh! Jin gle bells,

Tub. B.

J. Gtr.

J. Gtr.

E. Bass

Syn. Voice

Vln.

Detailed description of the musical score for measures 84 and 85. The score is arranged in a system with seven staves. The Percussion staff (Perc.) features a rhythmic pattern of eighth notes with 'x' marks above them, indicating cymbal hits. The lyrics 'sleigh!' and 'Jin gle bells,' are written below the Percussion staff. The Tub. B. staff contains a melodic line with eighth notes and rests. The two J. Gtr. (Jazz Guitar) staves show complex chordal and melodic patterns with various accidentals and articulations. The E. Bass staff has a simple bass line with quarter notes and rests. The Syn. Voice staff shows a vocal line with a few notes and rests. The Vln. (Violin) staff has a melodic line with eighth notes and rests.

86

Perc.

Tub. B.

J. Gtr.

J. Gtr.

E. Bass

Syn. Voice

Vln.

88

Perc.

Tub. B.

J. Gtr.

J. Gtr.

E. Bass

Syn. Voice

Vln.

90

Perc.

Tub. B.

J. Gtr.

E. Bass

Syn. Voice

Vln.

to ride in a one-horse pen

92

Perc.

Tub. B.

J. Gtr.

E. Bass

Syn. Voice

Vln.

sleip

94

Perc.

Tub. B.

E. Bass

96

Perc.

Tub. B.

J. Gtr.

J. Gtr.

E. Bass

Diversen Pop & Rock Kerst Muziek - Jingle Bells

Percussion

♩ = 154,000153
Back Vocal

Drumset
Right Hand
Left Hand

Dash ing through the snow in a

one-horse o pen sleigh, o'er the fields we go,

laugh ing all the way. Bells on bob tail ring

mak ing spir its bright. What fun it is to ride ansing a

sleigh ing song to night! Jin gle bells, jin gle bells,

jin gle all the way! Oh, what fun it is to ride in a

one-horse o pen sleigh! Jin gle bells, jin gle bells,

jin gle all the way! Oh, what fun it is to ride in a

one-horse o pen sleigh!

V.S.

Percussion

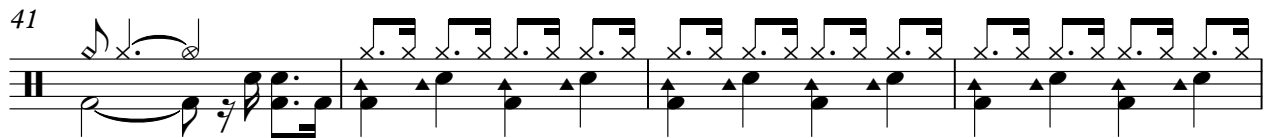
41  A day or two a go, I thought I'd take a

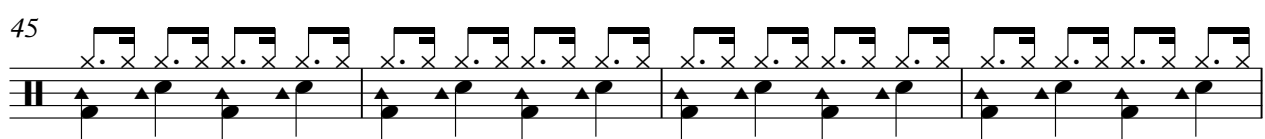
45  ride, and soon Miss Fan ny Bright was seat ed by my

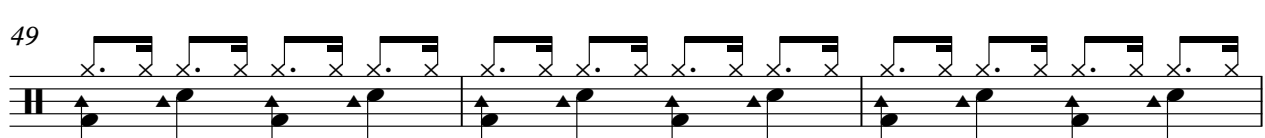
49  side. The horse was lean and lank, mis

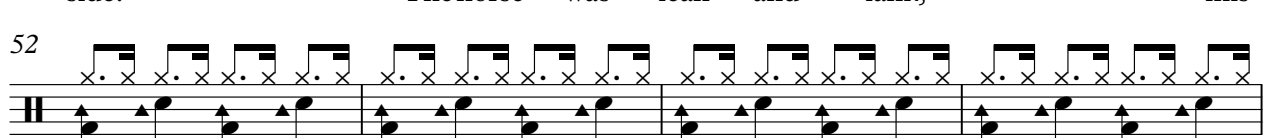
52  for tunseemed his lot; he got in to a drift ebank and

56  we, we got up sot! Jin gle bells, jin gle bells,

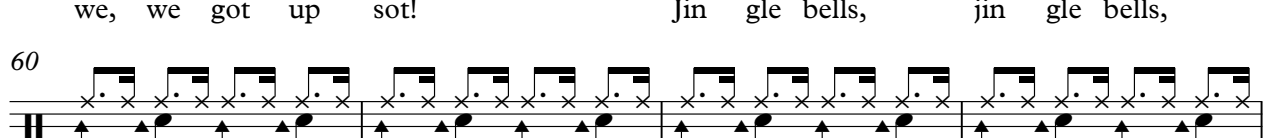
60  jin gle all the way! Oh, what fun it is to ride in a

64  one-horse o pen sleigh! Jin gle bells, jin gle bells,

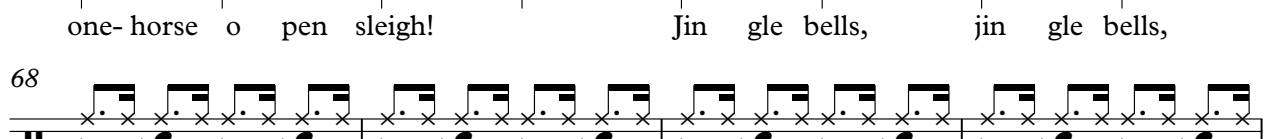
68  jin gle all the way! Oh, what fun it is to ride in a

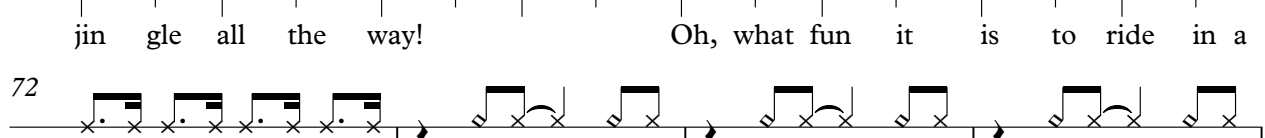
72  one-horse o pen sleigh!

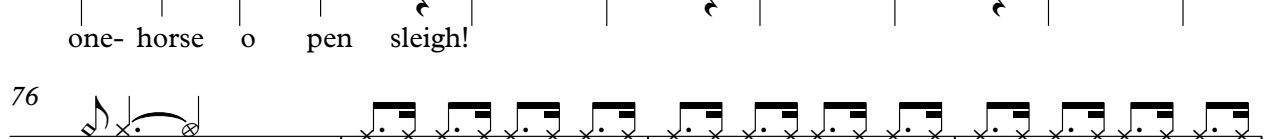
76  Jin gle bells, jin gle bells, jin gle all the

80

way! Oh, what fun it is to ride in a one-horse o pen

84

sleigh! Jin gle bells, jin gle bells, jin gle all the

88

way! Oh, what fun it is to ride in a one-horse o pen

92

sleigh!

95

2

Diversen Pop & Rock Kerst Muziek - Jingle Bells

Tubular Bells

$\text{♩} = 154,000153$

2

5

16

23

27

30

34

37

39

41

16

Tubular Bells

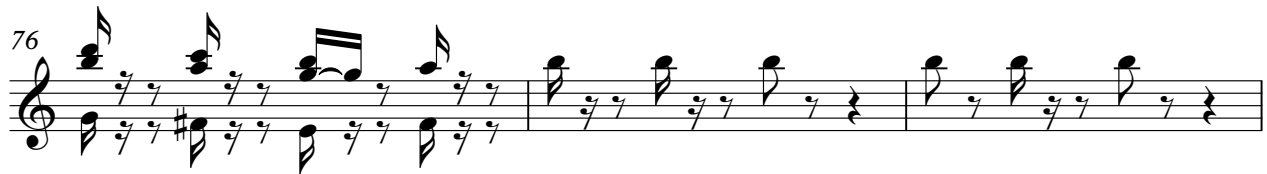
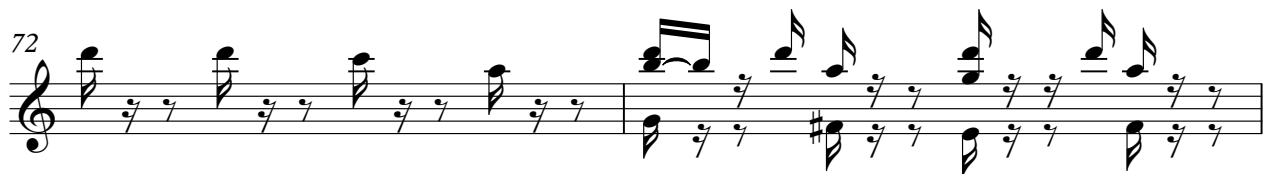
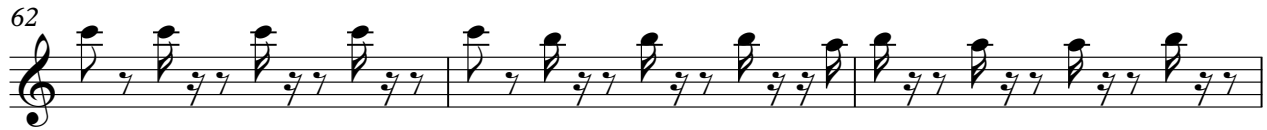

Tubular Bells

89

92

94

95

♩ = 154,000153

6

9

11

13

16

19

22

25

28

30

V.S.

32

35

38

44

46

48

51

54

57

60

63

65

67

70

73

78

81

84

86

89

V.S.

4

Jazz Guitar

92

3

96

Diversen Pop & Rock Kerst Muziek - Jingle Bells

Electric Bass

♩ = 154,000153

2

7

13

19

25

32

38

43

49

56

V.S.

2

Electric Bass

62

69

75

81

88

93

Diversen Pop & Rock Kerst Muziek - Jingle Bells

Synth Voice

♩ = 154,000153

22

27

33

39

19

63

69

3

77

83

89

6

Diversen Pop & Rock Kerst Muziek - Jingle Bells

Violin

♩ = 154,000153

6

11

18

24

29

34

2

41

47

53

59

V.S.

64

69

77

82

87

91

