

Diversen Pop & Rock Kerst Muziek - Oh Come All Ye F

$\text{♩} = 121,001892$

TIMPANI

DRUMS

TUBULARBEL

HARP

SAW WAVE

OVERDRIVE

FINGERDBAS

E.PIANO 2

$\text{♩} = 121,001892$

BRASS 1

$\text{♩} = 121,001892$

STRINGS

4

TUBULARBEL

E.PIANO 2

STRINGS

6

TUBULARBEL

E.PIANO 2

STRINGS

8

TUBULARBEL

E.PIANO 2

STRINGS

10

TUBULARBEL

E.PIANO 2

STRINGS

13

TUBULARBEL

E.PIANO 2

STRINGS

15

TUBULARBEL

E.PIANO 2

STRINGS

17

TUBULARBEL

E.PIANO 2

STRINGS

19

TUBULARBEL

E.PIANO 2

STRINGS

21

TUBULARBEL

E.PIANO 2

STRINGS

22

TUBULARBEL

HARP

E.PIANO 2

STRINGS

23

DRUMS

TAMBOURINE

TUBULARBEL

HARP

SAW WAVE

FINGERDBAS

E.PIANO 2

STRINGS

27

TAMBOURINE

TUBULARBEL

SAW WAVE

FINGERDBAS

E.PIANO 2

STRINGS

29

DRUMS

TAMBOURINE

TUBULARBEL

SAW WAVE

FINGERDBAS

E.PIANO 2

STRINGS

30

DRUMS

TAMBOURINE

TUBULAR BELL

HARP

SAW WAVE

FINGERDBAS

E.PIANO 2

STRINGS

31

DRUMS

TAMBOURINE

TUBULARBEL

HARP

6

3

SAW WAVE

6

6

FINGERDBAS

E.PIANO 2

STRINGS

32

DRUMS

TAMBOURINE

TUBULARBEL

SAW WAVE

FINGERDBAS

E.PIANO 2

STRINGS

34

DRUMS

TAMBOURINE

TUBULARBEL

SAW WAVE

FINGERDBAS

E.PIANO 2

STRINGS

36

DRUMS

TAMBOURINE

TUBULARBEL

SAW WAVE

FINGERDBAS

E.PIANO 2

STRINGS

38

DRUMS

TAMBOURINE

TUBULARBEL

SAW WAVE

FINGERDBAS

E.PIANO 2

STRINGS

40

DRUMS

TAMBOURINE

TUBULARBEL

SAW WAVE

FINGERDBAS

E.PIANO 2

STRINGS

42

DRUMS

TAMBOURINE

TUBULARBELL

SAW WAVE

OVERDRIVE

FINGERDBAS

E.PIANO 2

STRINGS

43

DRUMS

HANDCLAP

TAMBOURINE

TUBULARBEL

HARP

SAW WAVE

OVERDRIVE

FINGERDBAS

E.PIANO 2

STRINGS

44

DRUMS

HANDCLAP

TAMBOURINE

TUBULARBEL

SAW WAVE

OVERDRIVE

FINGERDBAS

E.PIANO 2

STRINGS

46

DRUMS

HANDCLAP

TAMBOURINE

TUBULARBEL

SAW WAVE

OVERDRIVE

FINGERDBAS

E.PIANO 2

STRINGS

48

DRUMS

HANDCLAP

TAMBOURINE

TUBULARBELL

SAW WAVE

OVERDRIVE

FINGERDBAS

E.PIANO 2

STRINGS

49

- E.PIANO 2:** A piano accompaniment part with a few notes.
- STRINGS:** A bass line with a few notes.

50

DRUMS

HANDCLAP

TAMBOURINE

TUBULARBELL

SAW WAVE

OVERDRIVE

FINGERDBAS

E.PIANO 2

BRASS 1

STRINGS

51

DRUMS

HANDCLAP

TAMBOURINE

TUBULARBEL

SAW WAVE

OVERDRIVE

FINGERDBAS

E.PIANO 2

BRASS 1

STRINGS

53

DRUMS

HANDCLAP

TAMBOURINE

TUBULARBEL

SAW WAVE

OVERDRIVE

FINGERDBAS

E.PIANO 2

BRASS 1

STRINGS

55

57

DRUMS

HANDCLAP

TAMBOURINE

TUBULARBEL

SAW WAVE

OVERDRIVE

FINGERDBAS

E.PIANO 2

BRASS 1

STRINGS

59

61

DRUMS

HANDCLAP

TAMBOURINE

TUBULARBELL

SAW WAVE

OVERDRIVE

FINGERDBAS

E.PIANO 2

BRASS 1

STRINGS

63

65

DRUMS

HANDCLAP

TAMBOURINE

TUBULARBEL

SAW WAVE

FINGERDBAS

E.PIANO 2

STRINGS

67

DRUMS

HANDCLAP

TAMBOURINE

TUBULARBEL

SAW WAVE

FINGERDBAS

E.PIANO 2

STRINGS

69

DRUMS

HANDCLAP

TAMBOURINE

TUBULARBEL

SAW WAVE

FINGERDBAS

E.PIANO 2

BRASS 1

STRINGS

Detailed description of the musical score: The score is for measures 69-72. It features eight staves. DRUMS: A steady 4/4 beat with a snare on the second and fourth beats. HANDCLAP: A single clap on the first beat of each measure. TAMBOURINE: A rhythmic pattern of eighth notes with a consistent 'chick' sound. TUBULARBEL: A melodic line in treble clef with a key signature of one flat, featuring eighth and quarter notes. SAW WAVE: A tremolo effect in treble clef, with six-measure phrases in measures 69 and 71. FINGERDBAS: A bass line in bass clef with a key signature of one sharp, featuring eighth and quarter notes. E.PIANO 2: A sustained chord in treble clef with a key signature of one sharp. BRASS 1: A melodic line in treble clef with a key signature of one flat, featuring eighth notes and a triplet. STRINGS: A bass line in bass clef with a key signature of one flat, featuring a sustained chord and a single note.

70

DRUMS

HANDCLAP

TAMBOURINE

TUBULARBEL

HARP

SAW WAVE

FINGERDBAS

E.PIANO 2

BRASS 1

STRINGS

71

DRUMS

HANDCLAP

TAMBOURINE

TUBULARBEL

SAW WAVE

FINGERDBAS

E.PIANO 2

BRASS 1

STRINGS

73

DRUMS

HANDCLAP

TAMBOURINE

TUBULARBEL

SAW WAVE

FINGERDBAS

E.PIANO 2

BRASS 1

STRINGS

75

DRUMS

HANDCLAP

TAMBOURINE

TUBULARBEL

SAW WAVE

FINGERDBAS

E.PIANO 2

BRASS 1

STRINGS

77

DRUMS

HANDCLAP

TAMBOURINE

TUBULARBEL

SAW WAVE

FINGERDBAS

E.PIANO 2

BRASS 1

STRINGS

Detailed description of the musical score: The score is for page 37, starting at measure 77. It features nine staves. The top staff is for DRUMS, showing a rhythmic pattern of eighth and sixteenth notes. The second staff is for HANDCLAP, with a simple rhythmic pattern. The third staff is for TAMBOURINE, featuring a steady eighth-note pattern with a triplet of eighth notes in the second measure. The fourth staff is for TUBULARBEL, with a melodic line of eighth notes and rests. The fifth staff is for SAW WAVE, consisting of six groups of sixteenth-note chords, each marked with a '6' above a bracket. The sixth staff is for FINGERDBAS, with a melodic line of eighth notes and rests. The seventh staff is for E.PIANO 2, showing a sequence of chords. The eighth staff is for BRASS 1, with a melodic line and a triplet of eighth notes in the second measure. The ninth staff is for STRINGS, with a melodic line and a triplet of eighth notes in the second measure.

79

TIMPANI

DRUMS

HANDCLAP

TAMBOURINE

TUBULARBEL

SAW WAVE

FINGERDBAS

E.PIANO 2

BRASS 1

STRINGS

81

TIMPANI

DRUMS

HANDCLAP

TAMBOURINE

TUBULARBEL

HARP

SAW WAVE

FINGERDBAS

E.PIANO 2

BRASS 1

STRINGS

82

TIMPANI

DRUMS

HANDCLAP

TAMBOURINE

TUBULARBEL

HARP

SAW WAVE

OVERDRIVE

FINGERDBAS

E.PIANO 2

BRASS 1

STRINGS

83

TIMPANI

DRUMS

OVERDRIVE

FINGERDBAS

E.PIANO 2

BRASS 1

STRINGS

84

**TIMPANI**

**DRUMS**

**HANDCLAP**

**TAMBOURINE**

**TUBULARBEL**

**HARP**

**SAW WAVE**

**OVERDRIVE**

**FINGERDBAS**

**E.PIANO 2**

**BRASS 1**

**STRINGS**

TIMPANI

Diversen Pop & Rock Kerst Muziek - Oh Come All Ye F

♩ = 121,001892

**78**

78

81

2

DRUMS

♩ = 121,001892

22 5

31

36

41

45

50

55

60

65

70

V.S.

2

# DRUMS

75

80

82

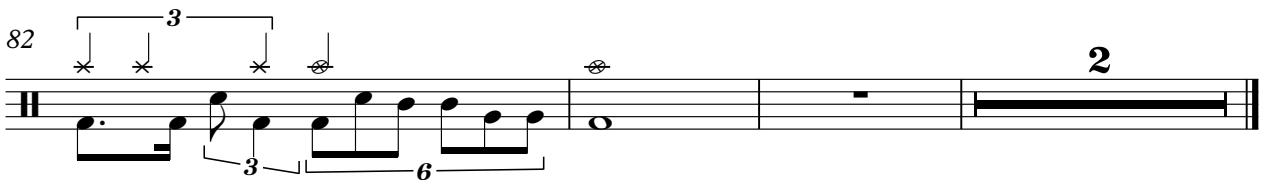

# HANDCLAP

## Diversen Pop & Rock Kerst Muziek - Oh Come All Ye F

♩ = 121,001892

**42**

47

53

59

65

71

77

81

**2** **2**

TAMBOURINE

Diversen Pop & Rock Kerst Muziek - Oh Come All Ye F

♩ = 121,001892

22

26

30

34

38

42

46

50

54

58

V.S.

2

# TAMBOURINE

62

66

70

74

78

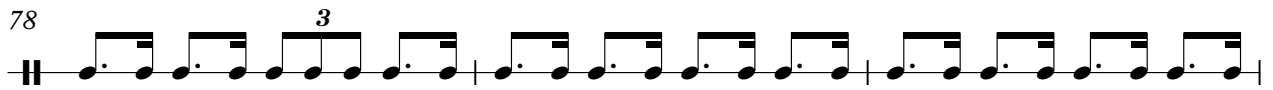

81

TUBULARBEL

Diversen Pop & Rock Kerst Muziek - Oh Come All Ye F

♩ = 121,001892

5

8

11

14

17

20

23

26

29

V.S.

33

36

39

42

45

48

51

54

57

60

63

66

69

73

76

79

81

HARP

Diversen Pop & Rock Kerst Muziek - Oh Come All Ye F

♩ = 121,001892

21

23

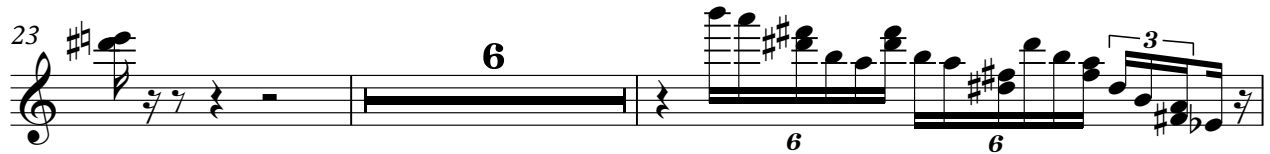

31

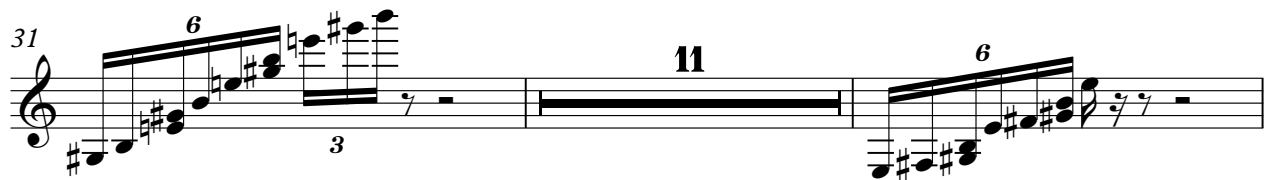

44

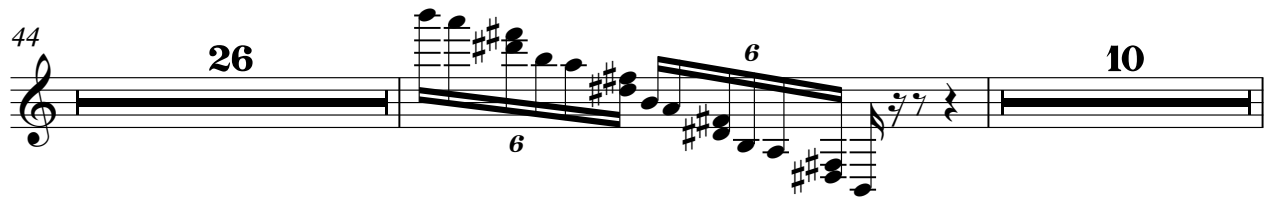

81

82

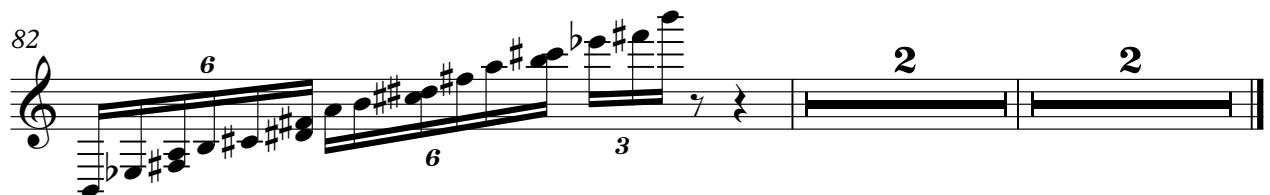

♩ = 121,001892 **22**

25

28

31

34

37

40

43

46

49

V.S.

SAW WAVE

52

55

58

61

64

67

70

73

75

78

SAW WAVE

81

6 6 6 6 2 2

OVERDRIVE

Diversen Pop & Rock Kerst Muziek - Oh Come All Ye F

♩ = 121,001892

41

6

45

51

57

3

62

19

6

83

2

FINGERDBAS

♩ = 121,001892

22

25

28

31

35

38

42

45

48

51

V.S.

55

58

62

65

68

71

75

78

81

83

♩ = 121,001892

2

7

13

18

23

28

34

39

44

49

55

60

65

70

75

80

83

BRASS 1

Diversen Pop & Rock Kerst Muziek - Oh Come All Ye F

♩ = 121,001892

48

52

57

62

6

72

76

80

82

3

2

Detailed description of the musical score: The score is for a Brass 1 part in 4/4 time. It begins at measure 48 with a whole rest. The key signature has two sharps (F# and C#). Measure 49 features a triplet of eighth notes. Measure 52 shows a change in dynamics with a 'p' marking. Measure 57 contains another triplet. Measure 62 starts with a six-measure rest, followed by a triplet. Measure 76 has a triplet. Measure 80 features a triplet of eighth notes. Measure 82 begins with a triplet and ends with a two-measure rest. The score includes various articulations and dynamic markings throughout.

STRINGS

♩ = 121,001892

7

13

18

24

30

36

41

47

51

V.S.

2

STRINGS

56

61

67

73

78

81