

rsen Pop & Rock Kerst Muziek - Oh Little Town Of Bethlehem

♩ = 89,000038

Flute

Horn in F

Back Vocal

Percussion

DO AND THIS IS THE NIGHT FOR US  
TO BRING THE CHRISTMAS ANGELS  
DOWN FROM HEAVEN TO THE EARTH  
TO BRING THE CHRISTMAS ANGELS

Tubular Bells

Jazz Guitar

Jazz Guitar

Fretless Electric Bass

♩ = 89,000038

Viola

(C) 1994 Tune 1000 Corporation ;TUNE 1000 Corp. International rights secured  
(C) 1994 Tune 1000 Corporation ;TUNE 1000 Corp. International rights secured

5

Fl.

Hn.

Perc.

Tub. B.

J. Gtr.

J. Gtr.

E. Bass

O lit tle town of Beth le hem, how

9

Fl.

Hn.

Perc.

J. Gtr.

J. Gtr.

E. Bass

still we see thee lie. A bove thy deep and

12

Fl.

Hn.

Perc.

Tub. B.

J. Gtr.

J. Gtr.

E. Bass

dream less sleep, the si lent stars go by. Yet

3

15

Fl.

Perc.

Tub. B.

J. Gtr.

J. Gtr.

E. Bass

Vla.

in thy dark streets shin eth the ev er last ing

18

Fl.

Hn.

Perc.

Tub. B.

J. Gtr.

J. Gtr.

E. Bass

Vla.

light. The hopes and fears of all the years are

3

21

Fl.  
Hn.  
Perc.  
Tub. B.  
J. Gtr.  
J. Gtr.  
E. Bass  
Vla.

met in thee to night For

24

Fl.  
Hn.  
Perc.  
J. Gtr.  
J. Gtr.  
E. Bass  
Vla.

Christ is born of Ma ry; and gath ered all a

27

Fl.

Hn.

Perc.

J. Gtr.

J. Gtr.

E. Bass

Vla.

bove, while mor talsleep, the an gels keep their 3

30

Fl.

Hn.

Perc.

Tub. B.

J. Gtr.

J. Gtr.

E. Bass

Vla.

watch of won d'ringlove. O morn ingstars to

33

Fl.

Hn.

Perc.

Tub. B.

J. Gtr.

J. Gtr.

E. Bass

Vla.

geth er pro claim the ho ly birth, and

36

Fl.

Hn.

Perc.

Tub. B.

J. Gtr.

J. Gtr.

E. Bass

Vla.

praises sing to God, the King, and peace to men on

3

8

39

Fl.

Hn.

Perc.

Tub. B. earth. How si lent ly, how si lent ly, the

J. Gtr.

J. Gtr.

E. Bass

Vla.

43

Fl.

Hn.

Perc.

J. Gtr. won drous gift is giv'n! So God im parts to

J. Gtr.

E. Bass

Vla.

46

Fl.

Hn.

Perc.

Tub. B.

J. Gtr.

J. Gtr.

E. Bass

Vla.

hu man hearts the bless ings of Heav'n. No

3

49

Fl.

Perc.

Tub. B.

J. Gtr.

J. Gtr.

E. Bass

Vla.

ear mahear His com ing, but in this world of

52

Fl.

Hn.

Perc.

Tub. B.

J. Gtr.

J. Gtr.

E. Bass

Vla.

sin, where meek soul will receive Him, still the

3

8

55

Fl.

Hn.

Perc.

Tub. B.

J. Gtr.

J. Gtr.

E. Bass

Vla.

dear Christ en. ters in. O

58

Fl.

Hn.

Perc.

J. Gtr.

J. Gtr.

E. Bass

Vla.

lit tle town of Beth le hem, how still we see thee

61

Fl.

Hn.

Perc.

J. Gtr.

J. Gtr.

E. Bass

Vla.

lie. A bove thy deep and dream less sleep, the 3

64

Fl.

Hn.

Perc.

Tub. B.

J. Gtr.

J. Gtr.

E. Bass

Vla.

si lent stars go by. Yet in thy dark streets

67

Fl.

Hn.

Perc.

shin eth the ev er last ing light. The

Tub. B.

J. Gtr.

J. Gtr.

E. Bass

Vla.

70  $\text{♩} = 85,000046$

Fl.

Hn.

Perc.

hopes and fears of all the years are

Tub. B.

J. Gtr.

J. Gtr.

E. Bass

$\text{♩} = 85,000046$

Vla.

72 ♩ = 76,999977 ♩ = 69,000015

Fl.

Hn.

Perc.

met in thee to night.

Tub. B.

J. Gtr.

J. Gtr.

E. Bass

♩ = 76,999977 ♩ = 69,000015

Vla.

p & Rock Kerst Muziek - Oh Little Town Of Bethlehem

Flute

$\text{♩} = 89,000038$

5

10

15

21

26

31

37

42

47

53

(C) 1994 Tune 1000 Corporation ;TUNE 1000 Corp. International rights secured  
(C) 1994 Tune 1000 Corporation ;TUNE 1000 Corp. International rights secured

V.S.

58

63

68

71

♪ = 85,000046

♪ = 76,999977

♪ = 69,000015

p & Rock Kerst Muziek - Oh Little Town Of Bethlehem

Horn in F

♩ = 89,000038

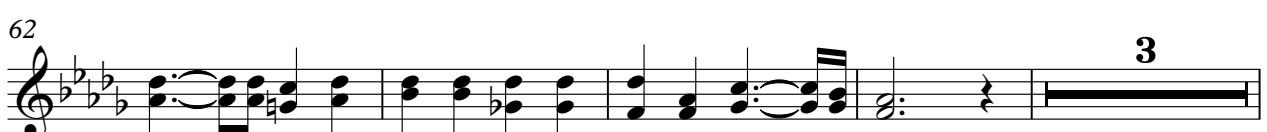
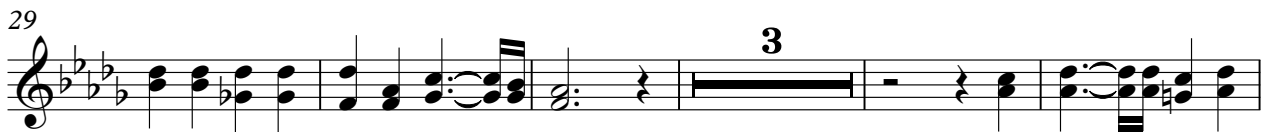

(C) 1994 Tune 1000 Corporation ;TUNE 1000 Corp. International rights secured  
(C) 1994 Tune 1000 Corporation ;TUNE 1000 Corp. International rights secured

2

Horn in F

69

♪ = 85,000046    ♮ = 76,999977    ♮ = 69,000015

p & Rock Kerst Muziek - Oh Little Town Of Bethlehem

Percussion

♩ = 89,000038

Back Vocal

5

Oh Little Town of Bethlehem

O lit tle town of Beth lehem, how

still we see thee lie. A bove the deep and dream less sleep, the

si lent stars go by. Yet in the dark streets shin eth the

ev er last ing light. The hopes and fears of all the years are

met in thee to night. For Christ is born of

Ma ry; and gath ered all a bove, while mor taleep, the

an gels keep their watch of won d'ring ove. O morn ing stars to

geth er pro claim the ho ly birth, and prais essing to

God, the King, and peace to men on earth. How

si (only 1994 Tune 1000 Corp. Int'l. ;TUNE 1000 Corp. Int'l. rights secured So V.S.

(C) 1994 Tune 1000 Corporation ;TUNE 1000 Corp. International rights secured

## Percussion

45

God imparts to human hearts the blessings of His heav'n. No

49

ear may hear His coming, but in this world of sin, where

53

meekest will receive Him, still the dear Christ enters in.

57

O little town of Bethlehem, how still we see thee

61

lie. Above thy sleep and dreamless sleep, the silent stars go

65

by. Yet in thy dark streets shineth the ever-lasting

69

light. The hopes and fears of

71

all the years are met in thee to night.

p & Rock Kerst Muziek - Oh Little Town Of Bethlehem  
Tubular Bells

♩ = 89,000038

7

19

31

37

48

54

65

70

♩ = 85,000046    ♩ = 76,999977    ♩ = 69,000015

(C) 1994 Tune 1000 Corporation ;TUNE 1000 Corp. International rights secured  
(C) 1994 Tune 1000 Corporation ;TUNE 1000 Corp. International rights secured

p & Rock Kerst Muziek - Oh Little Town Of Bethlehem  
Jazz Guitar

$\text{♩} = 89,000038$

5

10

14

19

23

28

32

37

41

46

(C) 1994 Tune 1000 Corporation ;TUNE 1000 Corp. International rights secured.  
(C) 1994 Tune 1000 Corporation ;TUNE 1000 Corp. International rights secured

V.S.

50

54

58

63

67

71

p & Rock Kerst Muziek - Oh Little Town Of Bethlehem  
Jazz Guitar

$\text{♩} = 89,000038$

6

10

13

16

19

22

26

29

32

35

(C) 1994 Tune 1000 Corporation ;TUNE 1000 Corp. International rights secured  
(C) 1994 Tune 1000 Corporation ;TUNE 1000 Corp. International rights secured

V.S.

38

41

44

47

50

53

56

60

63

66

69

71

♩ = 85,000046                      ♩ = 76,999977                      ♩ = 69,000015

p & Rock Kerst Muziek - Oh Little Town Of Bethlehem  
Fretless Electric Bass

♩ = 89,000038

**6**

12

18

24

30

36

42

48

54

60

(C) 1994 Tune 1000 Corporation ;TUNE 1000 Corp. International rights secured  
(C) 1994 Tune 1000 Corporation ;TUNE 1000 Corp. International rights secured

V.S.

2

# Fretless Electric Bass

66

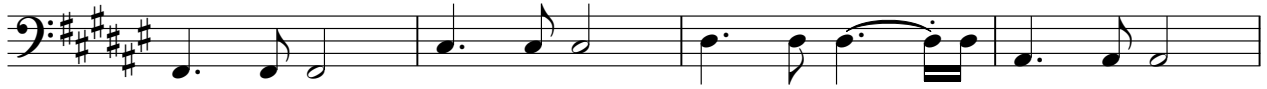

70

♪ = 85,000046

♪ = 76,999977

♪ = 69,000015

p & Rock Kerst Muziek - Oh Little Town Of Bethlehem

Viola

♩ = 89,000038

**14**

**21**

**29**

**37**

**45**

**53**

**61**

**68**

♩ = 85,000046 ♩ = 76,999977 ♩ = 69,000015

(C) 1994 Tune 1000 Corporation ;TUNE 1000 Corp. International rights secured  
(C) 1994 Tune 1000 Corporation ;TUNE 1000 Corp. International rights secured