

Diversen Pop & Rock Kerst Muziek - Rudolph The Red Nosed R

♩ = 112,000893

ALTO SAX

BARITONSAX

DRUMS

TUBULARBEL

ACOU BASS

ORGAN 3

BRASS 1

A.PIANO 1

A.PIANO 1

4

ALTO SAX

DRUMS

ACOU BASS

ORGAN 3

A.PIANO 1

8 $\text{♩} = 151,000381$ $\text{♩} = 156,002182$ $\text{♩} = 158,0028$

ALTO SAX

BARITONSAX

DRUMS

ACOU BASS

ORGAN 3

A.PIANO 1

11

ALTO SAX

BARITONSAX

DRUMS

ACOU BASS

ORGAN 3

A.PIANO 1

A.PIANO 1

13

15

17

19

21

ALTO SAX

BARITONSAX

DRUMS

ACOU BASS

ORGAN 3

A.PIANO 1

A.PIANO 1

23

ALTO SAX

BARITONSAX

DRUMS

ACOU BASS

ORGAN 3

A.PIANO 1

A.PIANO 1

25

ALTO SAX

BARITONSAX

DRUMS

ACOU BASS

ORGAN 3

BRASS 1

A.PIANO 1

A.PIANO 1

28

ALTO SAX

DRUMS

ACOU BASS

ORGAN 3

BRASS 1

A.PIANO 1

30

ALTO SAX

DRUMS

ACOU BASS

ORGAN 3

BRASS 1

A.PIANO 1

A.PIANO 1

32

ALTO SAX

DRUMS

ACOU BASS

ORGAN 3

BRASS 1

A.PIANO 1

A.PIANO 1

34

36

38

ALTO SAX

BARITONSAX

DRUMS

ACOU BASS

ORGAN 3

A.PIANO 1

A.PIANO 1

40

ALTO SAX

BARITONSAX

DRUMS

TUBULARBEL

ACOU BASS

ORGAN 3

A.PIANO 1

A.PIANO 1

43

46

48

DRUMS

ACOU BASS

ORGAN 3

A.PIANO 1

A.PIANO 1

49

BARITONSAX

DRUMS

ACOU BASS

ORGAN 3

A.PIANO 1

A.PIANO 1

51

BARITONSAX

DRUMS

ACOU BASS

ORGAN 3

A.PIANO 1

A.PIANO 1

53

BARITONSAX

DRUMS

ACOU BASS

ORGAN 3

A.PIANO 1

A.PIANO 1

55

BARITONSAX

DRUMS

ACOU BASS

ORGAN 3

A.PIANO 1

A.PIANO 1

57

BARITONSAX

DRUMS

ACOU BASS

ORGAN 3

A.PIANO 1

A.PIANO 1

59

BARITONSAX

DRUMS

ACOU BASS

ORGAN 3

A.PIANO 1

A.PIANO 1

61

BARITONSAX

DRUMS

ACOU BASS

ORGAN 3

A.PIANO 1

A.PIANO 1

63

BARITONSAX

DRUMS

ACOU BASS

ORGAN 3

A.PIANO 1

65

BARITONSAX

DRUMS

ACOU BASS

ORGAN 3

A.PIANO 1

A.PIANO 1

67

BARITONSAX

DRUMS

ACOU BASS

ORGAN 3

A.PIANO 1

A.PIANO 1

69

BARITONSAX

DRUMS

ACOU BASS

ORGAN 3

A.PIANO 1

A.PIANO 1

71

BARITONSAX

DRUMS

ACOU BASS

ORGAN 3

A.PIANO 1

A.PIANO 1

73

BARITONSAX

DRUMS

ACOU BASS

ORGAN 3

A.PIANO 1

A.PIANO 1

75

BARITONSAX

DRUMS

ACOU BASS

ORGAN 3

A.PIANO 1

A.PIANO 1

77

ALTO SAX

BARITONSAX

DRUMS

ACOU BASS

ORGAN 3

A.PIANO 1

A.PIANO 1

79

81

83

ALTO SAX
BARITONSAX
DRUMS
ACOU BASS
ORGAN 3
A.PIANO 1
A.PIANO 1

85

ALTO SAX
BARITONSAX
DRUMS
ACOU BASS
ORGAN 3
A.PIANO 1
A.PIANO 1

87

ALTO SAX

BARITONSAX

DRUMS

ACOU BASS

ORGAN 3

A.PIANO 1

A.PIANO 1

89

ALTO SAX

BARITONSAX

DRUMS

ACOU BASS

ORGAN 3

A.PIANO 1

A.PIANO 1

91

ALTO SAX
BARITONSAX
DRUMS
ACOU BASS
ORGAN 3
A.PIANO 1
A.PIANO 1

93

ALTO SAX
BARITONSAX
DRUMS
ACOU BASS
ORGAN 3
BRASS 1
A.PIANO 1
A.PIANO 1

95

ALTO SAX
DRUMS
ACOU BASS
ORGAN 3
BRASS 1
A.PIANO 1

97

ALTO SAX
DRUMS
ACOU BASS
ORGAN 3
BRASS 1
A.PIANO 1
A.PIANO 1

100

102

104

106

108

110

112

ALTO SAX

BARITONSAX

DRUMS

TUBULARBEL

ACOU BASS

ORGAN 3

A.PIANO 1

A.PIANO 1

115

ALTO SAX

BARITONSAX

DRUMS

TUBULARBEL

ACOU BASS

A.PIANO 1

ALTO SAX

Diversen Pop & Rock Kerst Muziek - Rudolph The Red N

♩ = 112,000893

5

10 ♩ = 115,000882

16

22

28

34

40 **34**

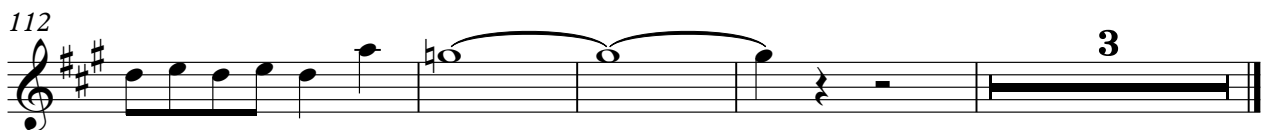
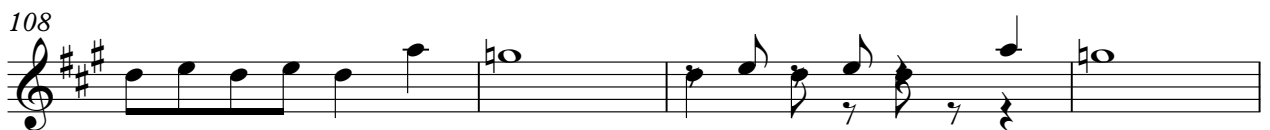

BARITONSAX

Diversen Pop & Rock Kerst Muziek - Rudolph The Red N

♩ = 112,000893 ♩ = 151,000381 ♩ = 156,002182 ♩ = 158,002838

8

12

17

22

27

7

37

42

47

2

54

2

61

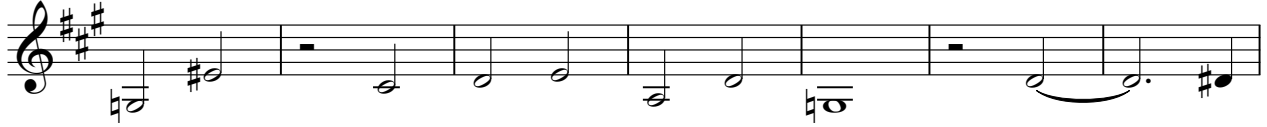

68

75

81

86

91

101

105

110

114

DRUMS

♩ = 112,000893

8

♩ = 151,0006802182 = 158,002838

13

17

21

25

29

33

37

41

V.S.

46

50

54

58

62

66

70

74

78

82

DRUMS

86

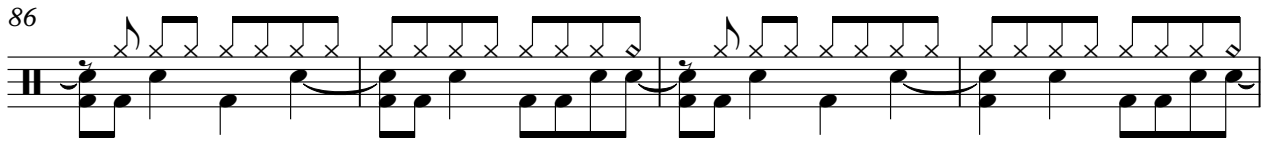

90

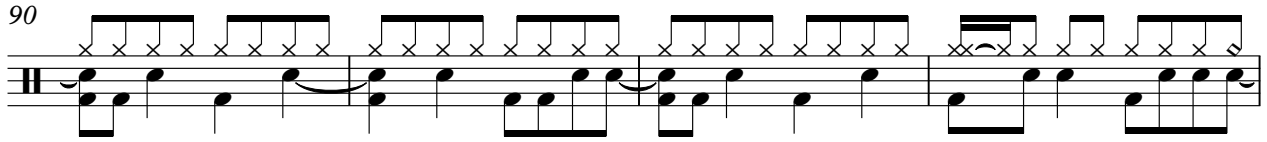

94

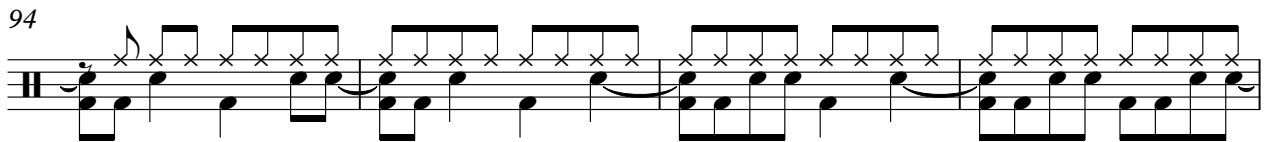

98

102

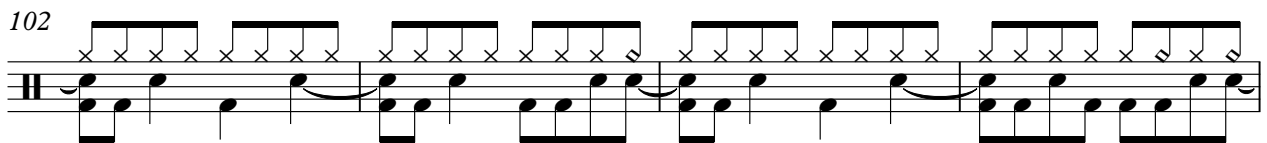

106

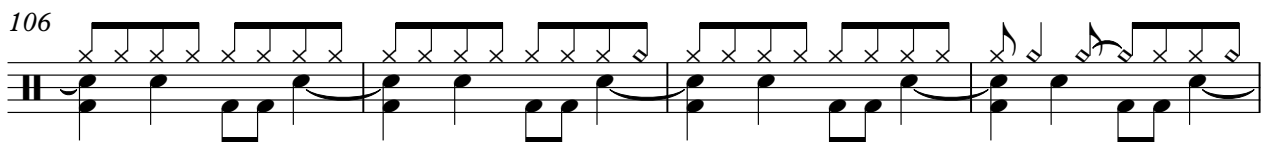

110

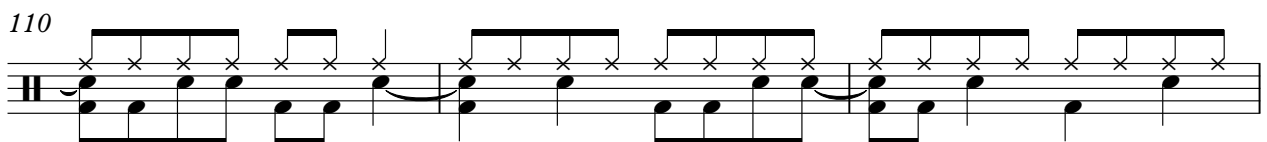

113

TUBULARBEL

Diversen Pop & Rock Kerst Muziek - Rudolph The Red N

♪ = 112,000893 ♪ = 151,000581 ♪ = 158,002838

8 32

43

47 66

114 3

ACOU BASS

♩ = 112,000893

8

♩ = 151,005380 ♩ = 158,002838

13

16

19

22

26

30

33

36

V.S.

39

43

47

51

54

58

62

65

68

71

74

77

80

83

86

89

92

95

99

102

V.S.

105

108

111

114

ORGAN 3

Diversen Pop & Rock Kerst Muziek - Rudolph The Red N

♩ = 112,000893

♩ = 115,000138202838

8

14

18

23

28

35

39

3

ORGAN 3

45

51

56

61

67

72

77

84

90

95

ORGAN 3

102

106

109

BRASS 1

Diversen Pop & Rock Kerst Muziek - Rudolph The Red N

♪ = 112,000893 ♪ = 151,00056,002182 ♪ = 158,002838

8 17

29

35

59

98

17

A.PIANO 1

♩ = 112,000893 ♩ = 115,50021838,002838

8

12

14

16

18

20

22

24

26

3

4

35

37

39

41

47

49

51

53

55

57

59

61

66

71

73

75

77

79

81

83

A.PIANO 1

5

111

6

A.PIANO 1

♩ = 112,000893

7

12

16

20

25

29

32

35

39

V.S.

V.S.

100

104

108

113
