

arsen Pop & Rock Kerst Muziek - Rudolph The Red Nosed Reindeer 2

♩ = 109,999908

Percussion

Jazz Guitar

Jazz Guitar

Jazz Guitar

Jazz Guitar

Jazz Guitar

Kora

Acoustic Bass

FX 5 (Brightness)

♩ = 109,999908

Back Vocal

Sarangi

Solo

DO AND TIGHTENING FOR RENAL.

5

Kora

Sar.

Solo

You know Dasha and Franc ean Vixen, Con and Cupid and

(C) 1994 Tune 1000 Corporation ;Warner/Chappell and St. Nicholas Int'l rights secured  
 (C) 1994 Tune 1000 Corporation ;Warner/Chappell and St. Nicholas Int'l rights secured

9

Kora

Sar.

Solo

DomerandBlitzen, but do you re call the most famous rein deerof all?

13 ♩ = 172,000107

Perc.

J. Gtr.

J. Gtr.

Kora

A. Bass

FX 5

♩ = 172,000107

Sar.

Solo

Rudolph, the red- nosed rein deer, had a ver y shin y

16

Perc.

J. Gtr.

J. Gtr.

Kora

A. Bass

FX 5

Sar.

Solo

19

Perc.

J. Gtr.

J. Gtr.

Kora

A. Bass

FX 5

Sar.

Solo

28

Perc.

J. Gtr.

J. Gtr.

J. Gtr.

Kora

A. Bass

FX 5

Sar.

Solo

games. Then one fog gy Christ mas Eve,

31

Perc.

J. Gtr.

J. Gtr.

J. Gtr.

Kora

A. Bass

Sar.

Solo

San ta came to say: "Rudolph,with your nose so bright,

Perc.

J. Gtr.

J. Gtr.

J. Gtr.

Kora

A. Bass

FX 5

Sar.

Solo

Perc.

J. Gtr.

J. Gtr.

Kora

A. Bass

FX 5

Sar.

Solo

Perc.

J. Gtr.

J. Gtr.

Kora

A. Bass

FX 5

Sar.

Solo

Musical score for 'Rudolph the Red-Nosed Reindeer' featuring Percussion, J. Gtr., Kora, A. Bass, FX 5, Sar., and Solo.

The score includes the following parts:

- Perc.**: Percussion part with a drum set icon.
- J. Gtr.**: J. Gtr. part with a treble clef and guitar icon.
- J. Gtr.**: J. Gtr. part with a treble clef and guitar icon.
- J. Gtr.**: J. Gtr. part with a treble clef and guitar icon.
- J. Gtr.**: J. Gtr. part with a treble clef and guitar icon.
- Kora**: Kora part with a treble clef and kora icon.
- A. Bass**: A. Bass part with a bass clef and bass icon.
- FX 5**: FX 5 part with a treble clef and FX icon.
- Sar.**: Sar. part with a treble clef and sar. icon.
- Solo**: Solo part with a treble clef and solo icon.

The lyrics for the Sar. part are: ry!" Rudolph, the red-nosed rein deer,

had a ver y shin y nose. And if you ev er saw

it, you would e ven say it glows.

All of the other reindeer used to laugh and call him

names. Theynev er let poor Ru dolph

59

Perc.

J. Gtr.

J. Gtr.

J. Gtr.

J. Gtr.

Kora

A. Bass

FX 5

Sar.

join in an y rein deer games. Then one fog gy

62

Perc.

J. Gtr.

J. Gtr.

J. Gtr.

Kora

A. Bass

Sar.

Christ mas Eve, San ta came to say:

65

68

as theyshouted out with glee: "Ru dolph, the red- nosed rein

80

Perc. J. Gtr. J. Gtr. J. Gtr. J. Gtr. A. Bass

83

Perc. J. Gtr. J. Gtr. J. Gtr. J. Gtr. A. Bass

86

Perc. J. Gtr. J. Gtr. J. Gtr. J. Gtr. A. Bass

89

Perc.

J. Gtr.

J. Gtr.

J. Gtr.

J. Gtr.

A. Bass

92

Perc.

J. Gtr.

J. Gtr.

J. Gtr.

J. Gtr.

J. Gtr.

Kora

A. Bass

Sar.

Then one fog gy Christ mas Eve,

95

Perc.

J. Gtr.

J. Gtr.

J. Gtr.

J. Gtr.

Kora

A. Bass

Sar.

San ta came to say: "Ru dolph, with your

98

Perc.

J. Gtr.

J. Gtr.

J. Gtr.

J. Gtr.

Kora

A. Bass

Sar.

nose so bright, won't you guide my sleigh to night?"

Musical score for Percussion (Perc.), J. Gtr., Kora, A. Bass, FX 5, and Sar. The score includes lyrics: "Then how the rein deer loved him".

- Perc.**: Percussion part with a drum set icon.
- J. Gtr.**: J. Gtr. part with a treble clef and guitar icon.
- J. Gtr.**: J. Gtr. part with a treble clef and guitar icon.
- J. Gtr.**: J. Gtr. part with a treble clef and guitar icon.
- Kora**: Kora part with a treble clef and kora icon.
- A. Bass**: A. Bass part with a bass clef and bass icon.

The lyrics are: Then how the rein deer loved him

as they shouted out with glee: "Ru dolph, the red-nosed rein

# Rock Kerst Muziek - Rudolph The Red Nosed Reindeer 2

## Percussion

♩ = 109,999908

2

10

♩ = 172,000107

2

16

20

25

29

34

38

42

46

(C) 1994 Tune 1000 Corporation ;Warner/Chappell and St. Nicholas Int'l rights secured  
(C) 1994 Tune 1000 Corporation ;Warner/Chappell and St. Nicholas Int'l rights secured

V.S.

51

56

60

64

68

72

76

81

87

93

99

104

108

# Rock Kerst Muziek - Rudolph The Red Nosed Reindeer 2

## Jazz Guitar

♩ = 109,999908

2

10

♩ = 172,000107

2

16

21

26

31

36

41

45

49

(C) 1994 Tune 1000 Corporation ;Warner/Chappell and St. Nicholas Int'l rights secured  
(C) 1994 Tune 1000 Corporation ;Warner/Chappell and St. Nicholas Int'l rights secured

V.S.

102

107

110

# Rock Kerst Muziek - Rudolph The Red Nosed Reindeer 2

## Jazz Guitar

♩ = 109,999908

10

♩ = 172,000107

46

49

52

55

59

62

65

69

(C) 1994 Tunè 1000 Corporation ;Warner/Chappell and St. Nicholas Int'l rights secured  
(C) 1994 Tunè 1000 Corporation ;Warner/Chappell and St. Nicholas Int'l rights secured

V.S.

72

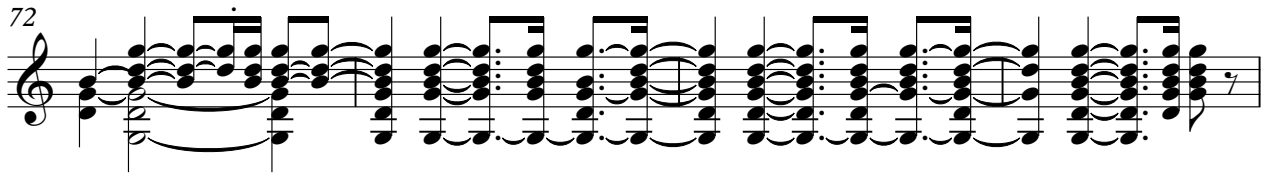

76

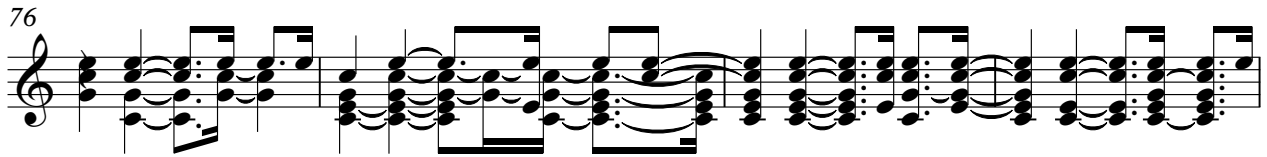

80

83

86

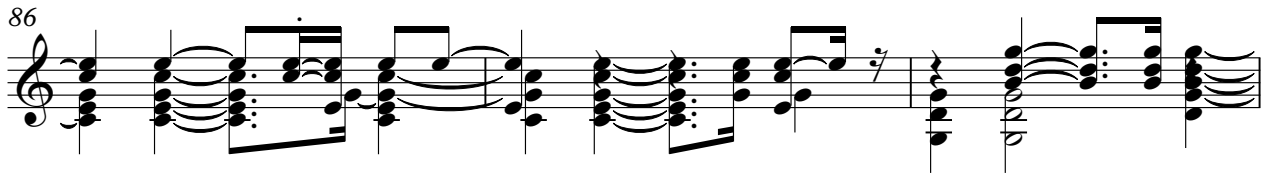

89

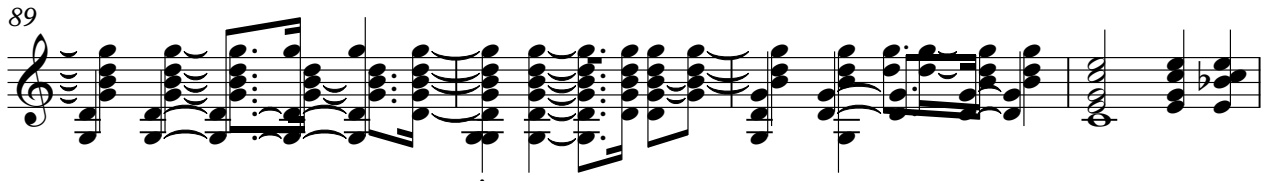

93

96

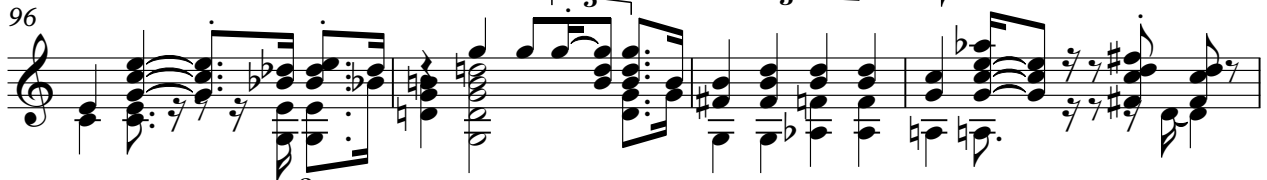

100

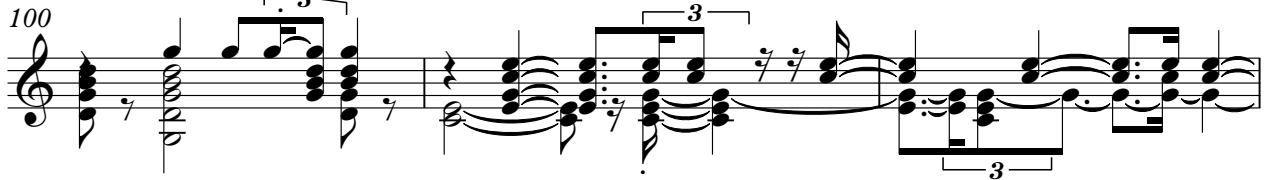

103

Jazz Guitar

3

107

110

# Rock Kerst Muziek - Rudolph The Red Nosed Reindeer 2

## Jazz Guitar

♩ = 109,999908

2

10

♩ = 172,000107

2

15

18

21

24

27

31

35

39

(C) 1994 Tune 1000 Corporation ;Warner/Chappell and St. Nicholas Int'l rights secured  
(C) 1994 Tune 1000 Corporation ;Warner/Chappell and St. Nicholas Int'l rights secured

V.S.

42

45

48

51

54

57

60

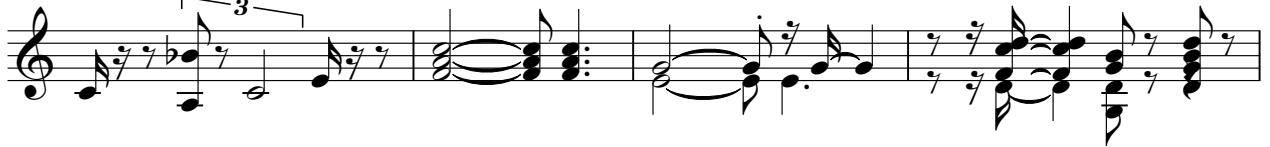

64

68

71

74

77

80

83

86

89

93

97

100

103

V.S.

106

# Rock Kerst Muziek - Rudolph The Red Nosed Reindeer 2

## Jazz Guitar

♩ = 109,999908

2

10

♩ = 172,000107

2

15

3

29

33

3

37

7

46

50

3

54

3

58

3

8

(C) 1994 Tune 1000 Corporation ;Warner/Chappell and St. Nicholas Int'l rights secured  
(C) 1994 Tune 1000 Corporation ;Warner/Chappell and St. Nicholas Int'l rights secured

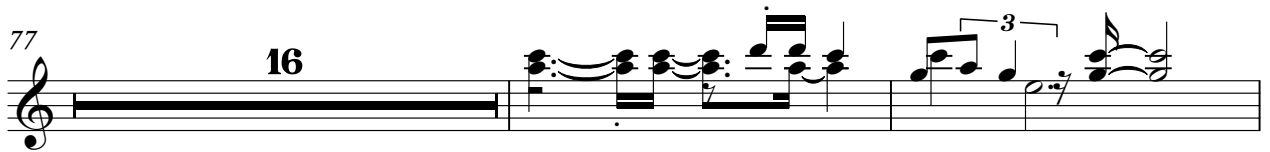
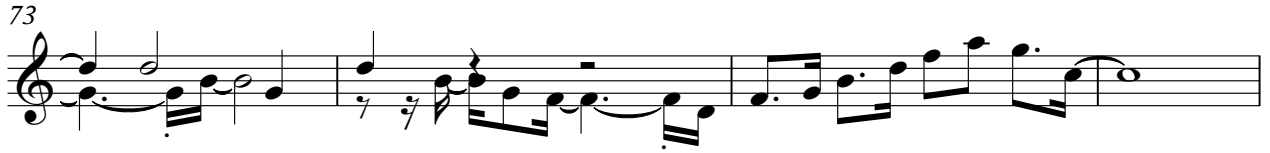

# Rock Kerst Muziek - Rudolph The Red Nosed Reindeer 2

## Jazz Guitar

♩ = 109,999908

2

10

♩ = 172,000107

2 64

78

81

84

88

91

20

(C) 1994 Tune 1000 Corporation ;Warner/Chappell and St. Nicholas Int'l rights secured  
(C) 1994 Tune 1000 Corporation ;Warner/Chappell and St. Nicholas Int'l rights secured

# Rock Kerst Muziek - Rudolph The Red Nosed Reindeer 2

Kora

♩ = 109,999908

2

7

11

♩ = 172,000107

17

23

28

33

38

43

49

(C) 1994 Tune 1000 Corporation ;Warner/Chappell and St. Nicholas Int'l rights secured  
(C) 1994 Tune 1000 Corporation ;Warner/Chappell and St. Nicholas Int'l rights secured

V.S.

55

60

65

70

75

16

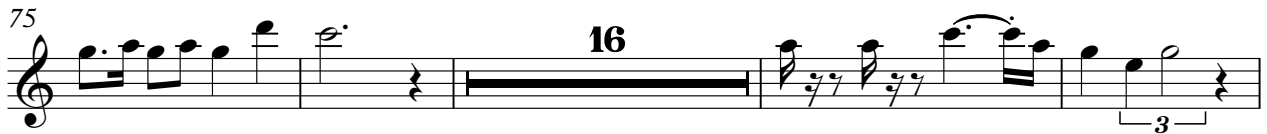

95

100

105

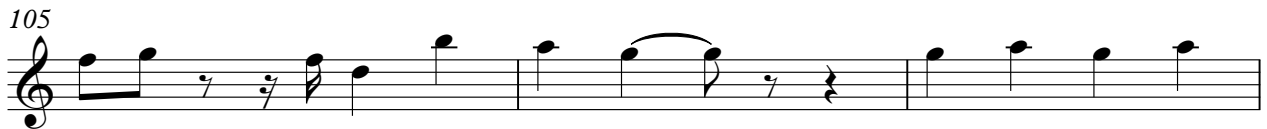

108

2

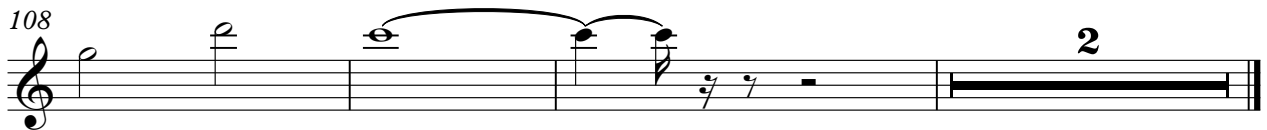

# Rock Kerst Muziek - Rudolph The Red Nosed Reindeer 2

## Acoustic Bass

♩ = 109,999908

2

10 ♩ = 172,000107

2

17

23

29

36

42

48

54

60

(C) 1994 Tune 1000 Corporation ;Warner/Chappell and St. Nicholas Int'l rights secured  
(C) 1994 Tune 1000 Corporation ;Warner/Chappell and St. Nicholas Int'l rights secured

V.S.

67

73

79

85

91

98

104

109

# Rock Kerst Muziek - Rudolph The Red Nosed Reindeer 2

FX 5 (Brightness)

♩ = 109,999908

(C) 1994 Tune 1000 Corporation ;Warner/Chappell and St. Nicholas Int'l rights secured  
(C) 1994 Tune 1000 Corporation ;Warner/Chappell and St. Nicholas Int'l rights secured

69

74

102

107

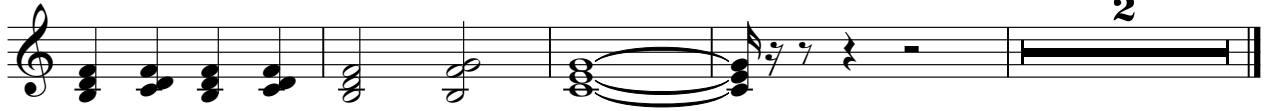

# Rock Kerst Muziek - Rudolph The Red Nosed Reindeer 2

Sarangi

♩ = 109,999908  
Back Vocal

Copyright © 1994 Tune 1000 Corporation ; Warner/Chappell and St. Nicholas Int'l rights secured

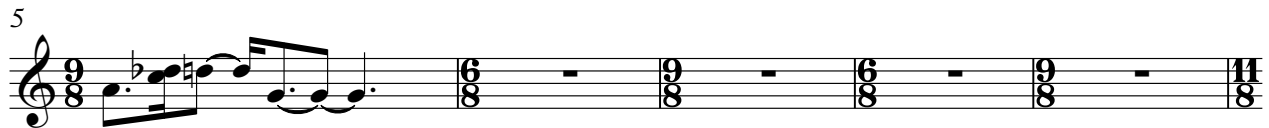

Youow Daschdanc eriden, Comand DnBltz,

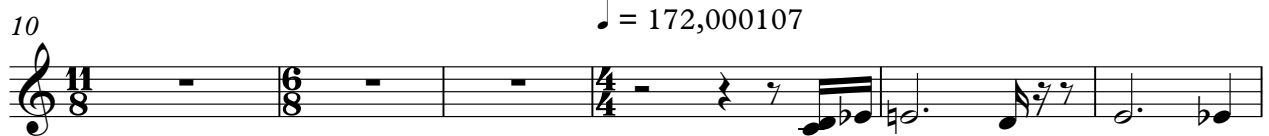

butall thest facerf all? Riolphredosed reideer, hadeshiny

nose. Andifyer saw it, youcday it glows. All of the er rein

deer usedaughncall him names. They et poor Rudolph

joinian rein deer games. Thenfog gChriste, San ta came to Rudolph

noseight, worguidey sleightight?" Thenth deer loved him ashewit

glee: "Ru dolphredosed rein deer, you'llgownthis to ry!"

Rulphredosed reideer, hadeshiny nose. Andifyer saw it, youcday it

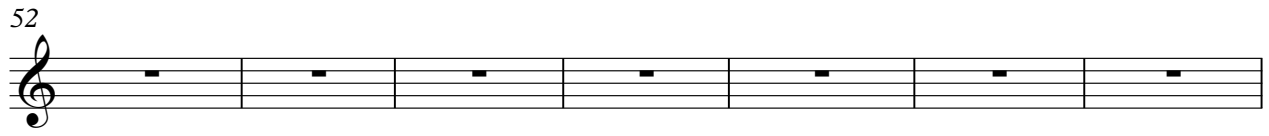

glows. Allfther reideer, ushncall him names. Theyd poor Rudolph

(C) 1994 Tune 1000 Corporation ; Warner/Chappell and St. Nicholas Int'l rights secured  
(C) 1994 Tune 1000 Corporation ; Warner/Chappell and St. Nicholas Int'l rights secured

Sarangi

59

join in deer games. The fog gy Christmas Eve, San ta came to say:

64

"Rdolp with your noseso bright, won youid my sleigh to night?"

69

The w in deer lov d m a sh you with glee: "Ru dolp h o s e d in deer, you'll his to

76

ry!" The fog gy Christ E, San ta came to "Rdolp h o s e d in deer, you'll his to

99

won youid my sleigh to night?" The w in deer lov d m a sh you with

104

glee: "Ru dolp h o s e d in deer, you'll go down in

108

his to ry!"

# Rock Kerst Muziek - Rudolph The Red Nosed Reindeer 2

## Solo

♩ = 109,999908

5

10

♩ = 172,000107

14

18

22

26

30

35

39

(C) 1994 Tune 1000 Corporation ;Warner/Chappell and St. Nicholas Int'l rights secured  
(C) 1994 Tune 1000 Corporation ;Warner/Chappell and St. Nicholas Int'l rights secured

V.S.

