

Diversen Pop & Rock Kerst Muziek - Santa Claus Is Cor

♩ = 160,000000

ALTO SAX

DRUMS

JAZZ GTR

MUTED GTR

CLEAN GTR

ACOU BASS

A.PIANO 1

4

DRUMS

MUTED GTR

ACOU BASS

5

DRUMS

MUTED GTR

CLEAN GTR

ACOU BASS

7

DRUMS

JAZZ GTR

MUTED GTR

CLEAN GTR

ACOU BASS

A.PIANO 1

8

DRUMS

JAZZ GTR

MUTED GTR

CLEAN GTR

ACOU BASS

A.PIANO 1

9

DRUMS

JAZZ GTR

MUTED GTR

CLEAN GTR

ACOU BASS

A.PIANO 1

10

ALTO SAX

DRUMS

JAZZ GTR

MUTED GTR

CLEAN GTR

ACOU BASS

A.PIANO 1

11

ALTO SAX

DRUMS

MUTED GTR

CLEAN GTR

ACOU BASS

A.PIANO 1

13

ALTO SAX

DRUMS

MUTED GTR

CLEAN GTR

ACOU BASS

A.PIANO 1

15

ALTO SAX

DRUMS

MUTED GTR

CLEAN GTR

ACOU BASS

A.PIANO 1

17

ALTO SAX

DRUMS

JAZZ GTR

MUTED GTR

CLEAN GTR

ACOU BASS

A.PIANO 1

18

DRUMS

JAZZ GTR

MUTED GTR

CLEAN GTR

ACOU BASS

A.PIANO 1

19

DRUMS

JAZZ GTR

MUTED GTR

CLEAN GTR

ACOU BASS

A.PIANO 1

20

ALTO SAX

DRUMS

JAZZ GTR

MUTED GTR

CLEAN GTR

ACOU BASS

A.PIANO 1

21

ALTO SAX

DRUMS

JAZZ GTR

MUTED GTR

CLEAN GTR

ACOU BASS

A.PIANO 1

23

ALTO SAX

DRUMS

MUTED GTR

CLEAN GTR

ACOU BASS

A.PIANO 1

25

ALTO SAX

DRUMS

MUTED GTR

CLEAN GTR

ACOU BASS

A.PIANO 1

27

ALTO SAX

DRUMS

MUTED GTR

CLEAN GTR

ACOU BASS

A.PIANO 1

29

ALTO SAX

DRUMS

JAZZ GTR

MUTED GTR

CLEAN GTR

ACOU BASS

A.PIANO 1

31

ALTO SAX

DRUMS

JAZZ GTR

MUTED GTR

CLEAN GTR

ACOU BASS

A.PIANO 1

33

ALTO SAX

DRUMS

JAZZ GTR

MUTED GTR

CLEAN GTR

ACOU BASS

A.PIANO 1

35

ALTO SAX

DRUMS

JAZZ GTR

MUTED GTR

CLEAN GTR

ACOU BASS

A.PIANO 1

37

ALTO SAX

DRUMS

MUTED GTR

CLEAN GTR

ACOU BASS

A.PIANO 1

39

ALTO SAX

DRUMS

MUTED GTR

CLEAN GTR

ACOU BASS

A.PIANO 1

41

ALTO SAX

DRUMS

MUTED GTR

CLEAN GTR

ACOU BASS

A.PIANO 1

43

ALTO SAX

DRUMS

MUTED GTR

ACOU BASS

45

DRUMS

MUTED GTR

ACOU BASS

46

DRUMS

JAZZ GTR

MUTED GTR

CLEAN GTR

ACOU BASS

48

DRUMS

JAZZ GTR

MUTED GTR

CLEAN GTR

ACOU BASS

50

DRUMS

JAZZ GTR

MUTED GTR

CLEAN GTR

ACOU BASS

52

DRUMS

JAZZ GTR

MUTED GTR

CLEAN GTR

ACOU BASS

54

DRUMS

JAZZ GTR

MUTED GTR

CLEAN GTR

ACOU BASS

55

DRUMS

JAZZ GTR

MUTED GTR

CLEAN GTR

ACOU BASS

56

DRUMS

JAZZ GTR

MUTED GTR

CLEAN GTR

ACOU BASS

57

DRUMS

JAZZ GTR

MUTED GTR

CLEAN GTR

ACOU BASS

A.PIANO 1

6 6

58

DRUMS

MUTED GTR

CLEAN GTR

ACOU BASS

A.PIANO 1

59

DRUMS

MUTED GTR

CLEAN GTR

ACOU BASS

A.PIANO 1

60

DRUMS

MUTED GTR

CLEAN GTR

ACOU BASS

A.PIANO 1

61

DRUMS

MUTED GTR

CLEAN GTR

ACOU BASS

A.PIANO 1

62

DRUMS

MUTED GTR

CLEAN GTR

ACOU BASS

A.PIANO 1

64

ALTO SAX

DRUMS

MUTED GTR

CLEAN GTR

ACOU BASS

A.PIANO 1

65

ALTO SAX

DRUMS

JAZZ GTR

MUTED GTR

CLEAN GTR

ACOU BASS

A.PIANO 1

67

ALTO SAX

DRUMS

JAZZ GTR

MUTED GTR

CLEAN GTR

ACOU BASS

A.PIANO 1

69

ALTO SAX

DRUMS

JAZZ GTR

MUTED GTR

CLEAN GTR

ACOU BASS

A.PIANO 1

71

ALTO SAX

DRUMS

JAZZ GTR

MUTED GTR

CLEAN GTR

ACOU BASS

A.PIANO 1

72

ALTO SAX

DRUMS

MUTED GTR

CLEAN GTR

ACOU BASS

A.PIANO 1

73

ALTO SAX

DRUMS

MUTED GTR

CLEAN GTR

ACOU BASS

A.PIANO 1

75

ALTO SAX

DRUMS

MUTED GTR

CLEAN GTR

ACOU BASS

A.PIANO 1

77

ALTO SAX

DRUMS

MUTED GTR

CLEAN GTR

ACOU BASS

A.PIANO 1

79

ALTO SAX

DRUMS

MUTED GTR

CLEAN GTR

ACOU BASS

A.PIANO 1

81

ALTO SAX

DRUMS

MUTED GTR

CLEAN GTR

ACOU BASS

A.PIANO 1

83

ALTO SAX

DRUMS

JAZZ GTR

MUTED GTR

CLEAN GTR

ACOU BASS

A.PIANO 1

85

JAZZ GTR

MUTED GTR

CLEAN GTR

ACOU BASS

A.PIANO 1

ALTO SAX

64

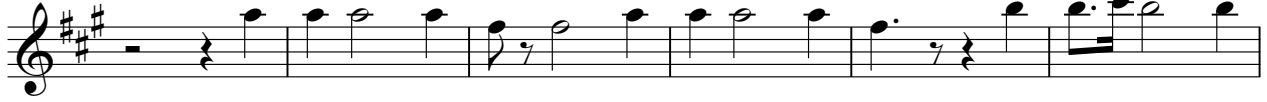

70

75

80

DRUMS

♩ = 160,000000

4/4

4

6

9

12

15

18

20

23

26

V.S.

DRUMS

29

32

36

3

40

43

45

47

51

54

56

DRUMS

59

62

66

69

72

75

78

81

83

♩ = 160,000000

5

8

10

6

18

20

7

30

33

11

47

49

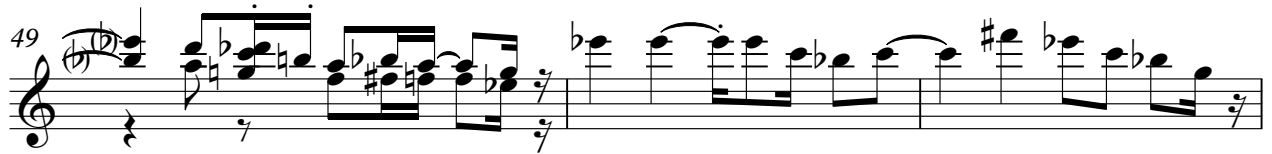

52

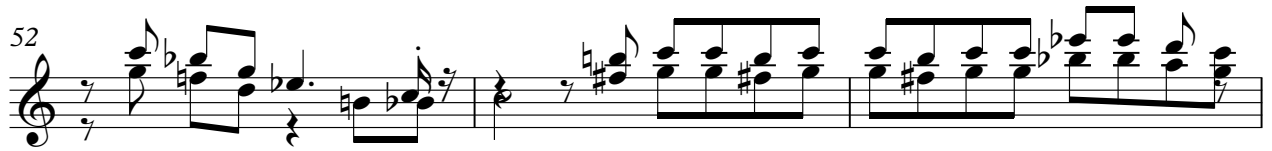

55

58

7

68

72

11

84

4

MUTED GTR

Diversen Pop & Rock Kerst Muziek - Santa Claus Is Cor

♩ = 160,000000

6

10

13

17

20

23

27

31

35

V.S.

75

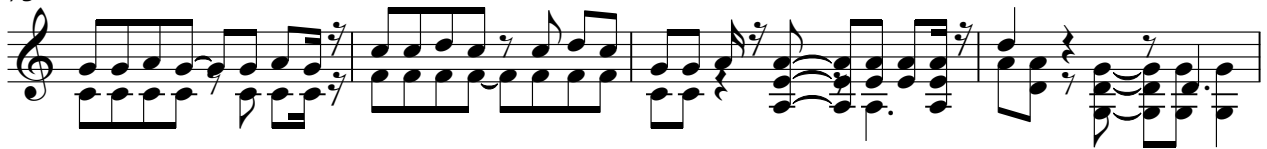

79

82

85

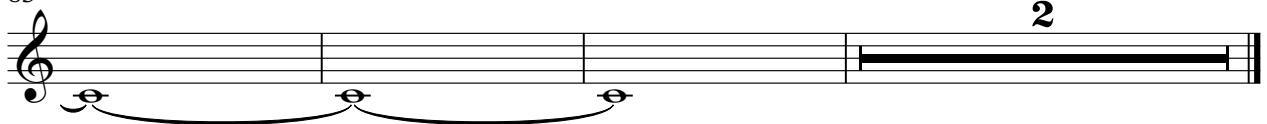

♩ = 160,000000

4

9

13

16

19

23

26

30

36

39

V.S.

42

4

49

53

57

61

65

71

75

78

81

CLEAN GTR

3

84

2

♩ = 160,000000

6

10

14

18

22

26

31

36

40

V.S.

44

48

52

56

60

64

69

73

77

82

3

A.PIANO 1

V.S.

A.PIANO 1

35

38

42

58

59

61

63

64

65

69

72

6

3

74

78

82

85