

Diversen Pop & Rock Kerst Muziek - Silent Night

♩ = 115,002014

SYN BASS 1

+SINE WAVE

SQUAREWAVE

REVERSCYMB

5THSAWWAVE

POLYSYNTH

5

DRUMS

REVERSCYMB

5THSAWWAVE

+BURSTNOIS

2

6

DRUMS

SQUAREWAVE

REVERSCYMB

5THSAWWAVE

+BURSTNOIS

7

DRUMS

SQUAREWAVE

REVERSCYMB

5THSAWWAVE

+BURSTNOIS

8

DRUMS

SQUAREWAVE

REVERSCYMB

5THSAWWAVE

POLYSYNTH

+BURSTNOIS

9

DRUMS

SQUAREWAVE

REVERSCYMB

5THSAWWAVE

POLYSYNTH

+BURSTNOIS

4

10

DRUMS

SQUAREWAVE

REVERSCYMB

5THSAWWAVE

+BURSTNOIS

This block contains the musical notation for measures 10-11. It features five staves: DRUMS (with 'x' marks for hits), SQUAREWAVE (treble clef), REVERSCYMB (treble clef), 5THSAWWAVE (treble clef), and +BURSTNOIS (drum clef). A double bar line is present at the end of measure 10. A large brace spans across the bottom of the staves, indicating a continuation or a specific performance instruction.

11

DRUMS

SQUAREWAVE

REVERSCYMB

5THSAWWAVE

+BURSTNOIS

This block contains the musical notation for measure 11. It features the same five staves as the previous block. The notation continues from measure 10. A large brace spans across the bottom of the staves, indicating a continuation or a specific performance instruction.

12

DRUMS

SQUAREWAVE

REVERSCYMB

5THSAWWAVE

+BURSTNOIS

13

DRUMS

SYN BASS 1

SQUAREWAVE

5THSAWWAVE

POLYSYNTH

14

15

16

DRUMS

SYN BASS 1

SQUAREWAVE

5THSAWWAVE

POLYSYNTH

17

DRUMS

SYN BASS 1

5THSAWWAVE

POLYSYNTH

20

DRUMS

SYN BASS 1

SQUAREWAVE

5THSAWWAVE

POLYSYNTH

22

DRUMS

SYN BASS 1

+SINE WAVE

SQUAREWAVE

5THSAWWAVE

POLYSYNTH

24

DRUMS

SYN BASS 1

+SINE WAVE

5THSAWWAVE

POLYSYNTH

25

DRUMS

SYN BASS 1

+SINE WAVE

SQUAREWAVE

5THSAWWAVE

POLYSYNTH

27

28

29

DRUMS

SYN BASS 1

+SINE WAVE

5THSAWWAVE

POLYSYNTH

30

DRUMS

SYN BASS 1

SQUAREWAVE

5THSAWWAVE

POLYSYNTH

31

DRUMS

SYN BASS 1

5THSAWWAVE

POLYSYNTH

32

DRUMS

SYN BASS 1

+SINE WAVE

SQUAREWAVE

5THSAWWAVE

POLYSYNTH

36

38

40

DRUMS

BANDNEON

SYN BASS 1

+SINE WAVE

WARM PAD

42

DRUMS

BANDNEON

SYN BASS 1

+SINE WAVE

REVERSCYMB

WARM PAD

+BURSTNOIS

44

DRUMS

BANDNEON

SYN BASS 1

+SINE WAVE

REVERSCYMB

POLYSYNTH

WARM PAD

+BURSTNOIS

46

DRUMS

SYN BASS 1

5THSAWWAVE

POLYSYNTH

47

DRUMS

SYN BASS 1

SQUAREWAVE

5THSAWWAVE

POLYSYNTH

48

DRUMS

SYN BASS 1

5THSAWWAVE

POLYSYNTH

49

DRUMS

SYN BASS 1

SQUAREWAVE

5THSAWWAVE

POLYSYNTH

50

DRUMS

SYN BASS 1

5THSAWWAVE

POLYSYNTH

51

DRUMS

SYN BASS 1

SQUAREWAVE

5THSAWWAVE

POLYSYNTH

52

DRUMS

SYN BASS 1

5THSAWWAVE

POLYSYNTH

53

DRUMS

SYN BASS 1

SQUAREWAVE

5THSAWWAVE

POLYSYNTH

55

DRUMS

SYN BASS 1

+SINE WAVE

SQUAREWAVE

5THSAWWAVE

POLYSYNTH

57

DRUMS

SYN BASS 1

+SINE WAVE

5THSAWWAVE

POLYSYNTH

58

DRUMS

SYN BASS 1

+SINE WAVE

SQUAREWAVE

5THSAWWAVE

POLYSYNTH

60

DRUMS

SYN BASS 1

+SINE WAVE

5THSAWWAVE

POLYSYNTH

61

DRUMS

SYN BASS 1

+SINE WAVE

SQUAREWAVE

5THSAWWAVE

POLYSYNTH 8

62

DRUMS

SYN BASS 1

+SINE WAVE

5THSAWWAVE

POLYSYNTH

63

DRUMS

SYN BASS 1

SQUAREWAVE

5THSAWWAVE

POLYSYNTH

64

DRUMS

SYN BASS 1

5THSAWWAVE

POLYSYNTH

65

DRUMS

SYN BASS 1

+SINE WAVE

SQUAREWAVE

5THSAWWAVE

POLYSYNTH

66

DRUMS

SYN BASS 1

5THSAWWAVE

POLYSYNTH

67

DRUMS

SYN BASS 1

SQUAREWAVE

5THSAWWAVE

POLYSYNTH

69

DRUMS

SYN BASS 1

SQUAREWAVE

5THSAWWAVE

POLYSYNTH

71

DRUMS

SYN BASS 1

REVERSCYMB

5THSAWWAVE

POLYSYNTH

73

DRUMS

SYN BASS 1

5THSAWWAVE

POLYSYNTH

74

DRUMS

SYN BASS 1

+SINE WAVE

SQUAREWAVE

5THSAWWAVE

POLYSYNTH

DRUMS

SYN BASS 1

+SINE WAVE

SQUAREWAVE

5THSAWWAVE

POLYSYNTH

SYN BASS 1

SQUAREWAVE

REVERSCYMB

5THSAWWAVE

Diversen Pop & Rock Kerst Muziek - Silent Night

DRUMS

♩ = 115,002014

2

7

10

13

16

19

21

24

27

29

V.S.

32

35

38

41

44

47

50

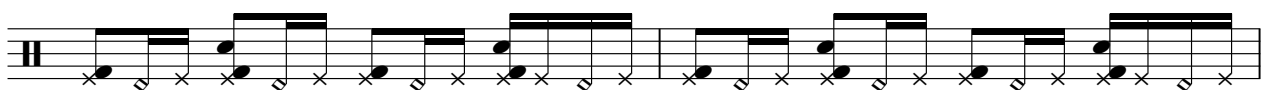

52

54

57

DRUMS

60

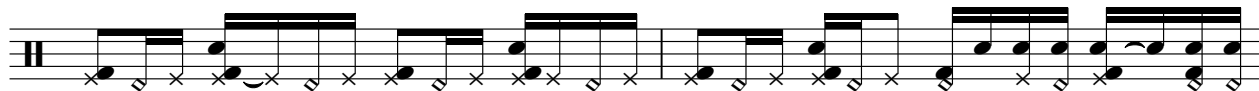

62

65

68

71

74

♩ = 115,002014

34

39

44

33

SYN BASS 1

Diversen Pop & Rock Kerst Muziek - Silent Night

♩ = 115,002014

10

15

18

21

24

27

30

33

36

40

V.S.

44

48

51

54

57

60

63

66

69

72

SYN BASS 1

75

77

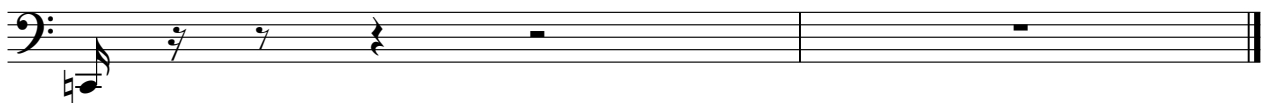

+SINE WAVE

# Diversen Pop & Rock Kerst Muziek - Silent Night

♩ = 115,002014

20

25

29

39

42

57

61

65

75

2

4

2

11

2

9

3

SQUAREWAVE

Diversen Pop & Rock Kerst Muziek - Silent Night

♩ = 115,002014

8

12

16

22

29

35

48

54

61

2

# SQUAREWAVE

67

75

REVERSCYMB

Diversen Pop & Rock Kerst Muziek - Silent Night

♩ = 115,002014

9

42

71

♩ = 115,002014

2

6

8

10

12

14

16

18

20

22

V.S.

5THSAWWAVE

24

26

28

30

32

34

36

46

48

50

52

54

56

58

60

62

64

66

68

70

V.S.

5THSAWWAVE

72

74

76

♩ = 115,002014

5 4

15

22

29

35 8

48

54

59

65

70

2

POLYSYNTH

72

4

WARM PAD

Diversen Pop & Rock Kerst Muziek - Silent Night

♩ = 115,002014

34

41

33

♩ = 115,002014

4/4

2

11

29

42

3

33