

# Diversen Pop & Rock Kerst Muziek - The First Noel

♩ = 100,000000

Musical score for 'The First Noel' featuring the following instruments:

- DRUMS
- JAZZ GTR
- SYNBRASS 2
- SYN BASS 1
- STAR THEME
- STRINGS
- A.PIANO 1

Continuation of the musical score for 'The First Noel' starting at measure 5. The instruments shown are:

- DRUMS
- JAZZ GTR
- SYN BASS 1
- STAR THEME

7

DRUMS

JAZZ GTR

SYN BASS 1

SYN BASS 1

STAR THEME

8

DRUMS

JAZZ GTR

SYN BASS 1

SYN BASS 1

STAR THEME

10

DRUMS

JAZZ GTR

SYN BASS 1

SYN BASS 1

STAR THEME

11

DRUMS

JAZZ GTR

SYN BASS 1

SYN BASS 1

STAR THEME

12

DRUMS

JAZZ GTR

SYN BASS 1

SYN BASS 1

STAR THEME

14

DRUMS

JAZZ GTR

SYN BASS 1

SYN BASS 1

STAR THEME

16

DRUMS

JAZZ GTR

SYN BASS 1

SYN BASS 1

STAR THEME

18

DRUMS

JAZZ GTR

SYN BASS 1

SYN BASS 1

STAR THEME

20

DRUMS

JAZZ GTR

SYN BASS 1

SYN BASS 1

STAR THEME

22

DRUMS

JAZZ GTR

SYN BASS 1

SYN BASS 1

STAR THEME

A.PIANO 1

24

DRUMS

JAZZ GTR

SYN BASS 1

A.PIANO 1

26

DRUMS

JAZZ GTR

SYN BASS 1

A.PIANO 1

28

DRUMS

JAZZ GTR

SYN BASS 1

A.PIANO 1

37

DRUMS

SYN BASS 1

A.PIANO 1

==

39

DRUMS

SYN BASS 1

A.PIANO 1

==

41

DRUMS

SYN BASS 1

==

44

DRUMS

SYN BASS 1

47

DRUMS

SYNBASS 2

SYN BASS 1

STRINGS

A.PIANO 1

49

DRUMS

JAZZ GTR

SYNBASS 2

SYN BASS 1

SYN BASS 1

STRINGS

A.PIANO 1

50

DRUMS

JAZZ GTR

SYNBASS 2

SYN BASS 1

SYN BASS 1

STRINGS

A.PIANO 1

51

DRUMS

JAZZ GTR

SYNBASS 2

SYN BASS 1

SYN BASS 1

STRINGS

A.PIANO 1

53

DRUMS

JAZZ GTR

SYNBASS 2

SYN BASS 1

SYN BASS 1

STRINGS

A.PIANO 1

54

DRUMS

JAZZ GTR

SYNBASS 2

SYN BASS 1

SYN BASS 1

STRINGS

A.PIANO 1

56

DRUMS

JAZZ GTR

SYNBASS 2

SYN BASS 1

SYN BASS 1

STRINGS

A.PIANO 1

57

DRUMS

JAZZ GTR

SYNBASS 2

SYN BASS 1

SYN BASS 1

STRINGS

A.PIANO 1

58

DRUMS

JAZZ GTR

SYNBASS 2

SYN BASS 1

SYN BASS 1

STRINGS

A.PIANO 1

59

DRUMS

JAZZ GTR

SYNBASS 2

SYN BASS 1

SYN BASS 1

STRINGS

A.PIANO 1

61

DRUMS

JAZZ GTR

SYNBASS 2

SYN BASS 1

SYN BASS 1

STRINGS

A.PIANO 1

Double bar line symbol

62

DRUMS

JAZZ GTR

SYNBASS 2

SYN BASS 1

SYN BASS 1

STRINGS

A.PIANO 1

64

DRUMS

JAZZ GTR

SYNBRASS 2

SYN BASS 1

SYN BASS 1

STRINGS

A.PIANO 1

66

DRUMS

SYNBRASS 2

SYN BASS 1

SYN BASS 1

STRINGS

68

DRUMS

SYN BASS 1

SYN BASS 1

STRINGS

70

DRUMS

SYN BASS 1

STRINGS

DRUMS

Diversen Pop & Rock Kerst Muziek - The First Noel

♩ = 100,000000

V.S.

DRUMS

32

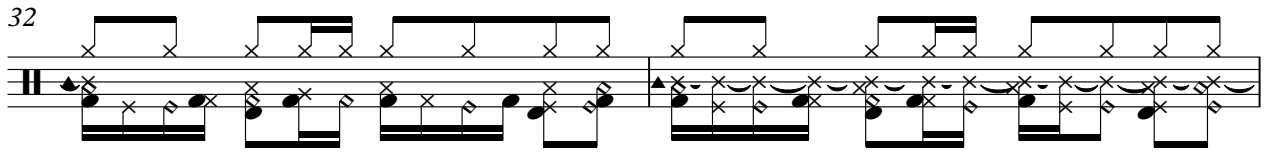

34

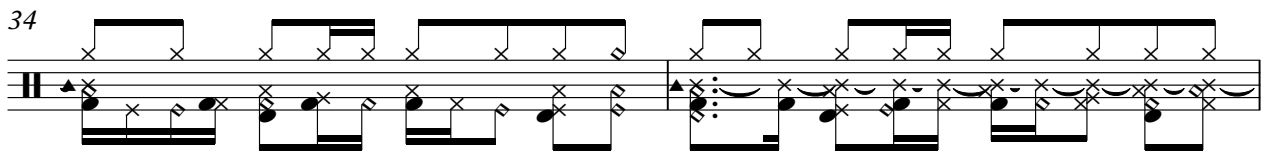

36

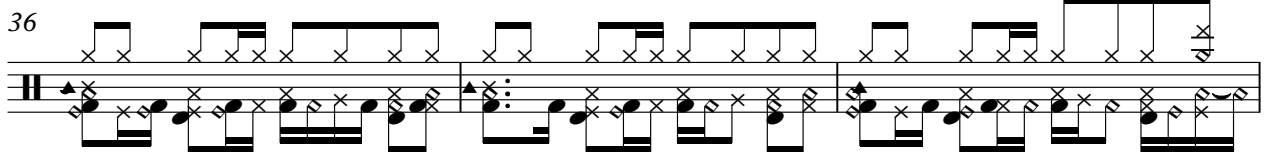

39

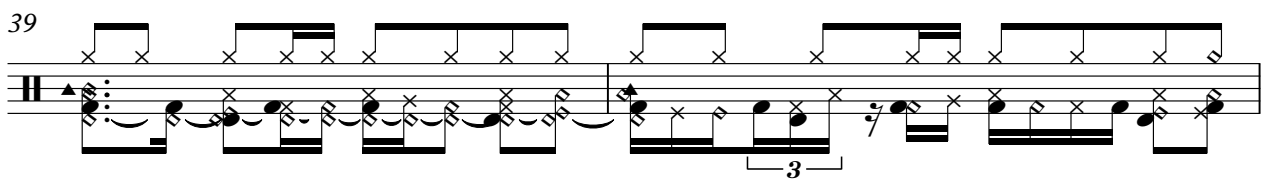

41

45

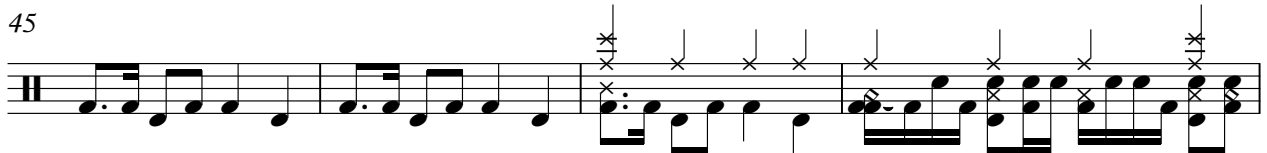

49

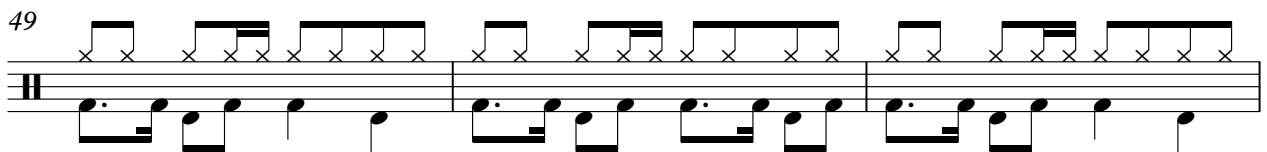

52

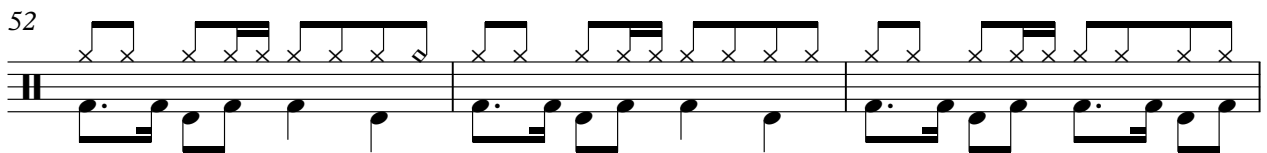

55

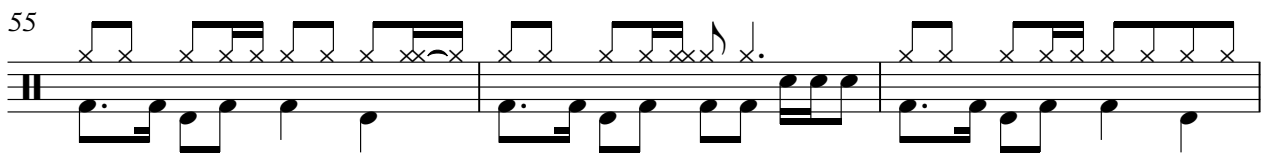

58

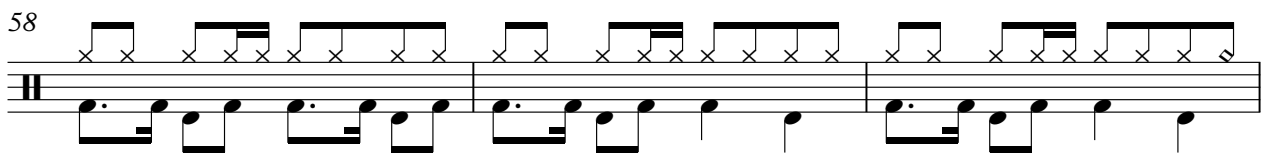

DRUMS

61

64

68

71

♩ = 100,000000

3

7

9

11

13

15

17

19

21

23

V.S.

62

64

♩ = 100,000000

**46**

51

57

62

**8** **3**

♩ = 100,000000

6

9

12

15

18

21

25

28

67

69

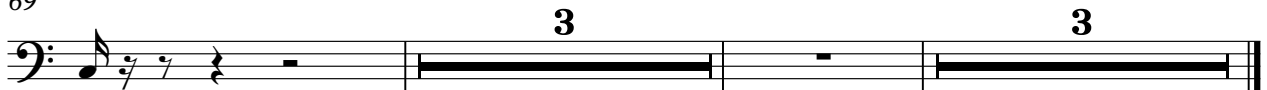

Diversen Pop & Rock Kerst Muziek - The First Noel

SYN BASS 1

♩ = 100,000000

5

9

12

15

18

21

26

49

52

55

58

V.S.

2

61

SYN BASS 1

64

67

70

72

3

STAR THEME

Diversen Pop & Rock Kerst Muziek - The First Noel

♩ = 100,000000

4

9

14

19

22

51 3

STRINGS

Diversen Pop & Rock Kerst Muziek - The First Noel

♩ = 100,000000

46

51

57

63

68

71

3

A.PIANO 1

♩ = 100,000000

21

25

28

32

38

49

52

55

58

61

V.S.

2

A.PIANO 1

64
