

Diversen Pop & Rock Kerst Muziek - The Little Drummer Boy 1

0.0"
1.1,00
Little Drummer Boy

♩ = 130,000137

6

Drums

Saw Wave

Overdrive

Overdrive

FingeredBs

SynthBass1

SpaceVoice

Echo Drops

10

Drums

Saw Wave

Overdrive

Overdrive

FingeredBs

SynthBass1

SpaceVoice

Echo Drops

14

Drums

Saw Wave

Overdrive

Overdrive

Fingere dBs

SpaceVoice

Echo Drops

18

Drums

Saw Wave

Overdrive

Overdrive

Fingere dBs

SynthBass1

SpaceVoice

Echo Drops

22

Drums

Saw Wave

Overdrive

Overdrive

FingeredBs

SynthBass1

SpaceVoice

Echo Drops

26

Drums

Saw Wave

Overdrive

Overdrive

FingeredBs

SynthBass1

SpaceVoice

Echo Drops

29

Drums

Saw Wave

Overdrive

Overdrive

FingeredBs

SynthBass1

SpaceVoice

Echo Drops

33

Drums

Saw Wave

Overdrive

Overdrive

FingeredBs

SynthBass1

SpaceVoice

Echo Drops

37

Drums

Saw Wave

Overdrive

Overdrive

FingeredBs

SynthBass1

SpaceVoice

Echo Drops

41

Drums

Saw Wave

Overdrive

Overdrive

FingeredBs

SynthBass1

SpaceVoice

Echo Drops

45

Drums

Saw Wave

Overdrive

Overdrive

FingeredBs

SynthBass1

SpaceVoice

Echo Drops

49

Drums

Saw Wave

Overdrive

Overdrive

FingeredBs

SynthBass1

SpaceVoice

Echo Drops

53

Drums

Saw Wave

Overdrive

Overdrive

Fingere dBs

SpaceVoice

Echo Drops

56

Drums

Saw Wave

Overdrive

Overdrive

Fingere dBs

SynthBass1

SpaceVoice

Echo Drops

60

Drums

Saw Wave

Overdrive

Overdrive

FingeredBs

SynthBass1

SpaceVoice

Echo Drops

64

Drums

Saw Wave

Overdrive

Overdrive

FingeredBs

SpaceVoice

Echo Drops

68

Drums

Saw Wave

Overdrive

Overdrive

Fingere dBs

SynthBass1

SpaceVoice

Echo Drops

72

Drums

Saw Wave

Overdrive

Overdrive

Fingere dBs

SynthBass1

SpaceVoice

Echo Drops

76

Drums

Saw Wave

Overdrive

Overdrive

FingeredBs

SynthBass1

SpaceVoice

Echo Drops

80

Drums

Saw Wave

Overdrive

Overdrive

FingeredBs

SynthBass1

SpaceVoice

Echo Drops

82

Drums

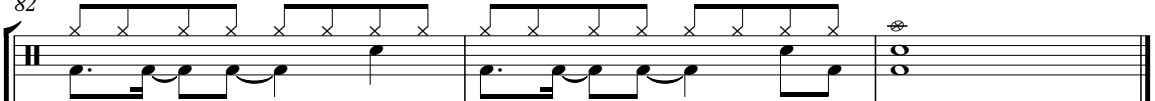

Saw Wave

FingeredBs

SynthBass1

Drums

♩ = 130,000137

5

9

13

17

21

25

28

31

35

V.S.

39

39

43

43

46

46

49

49

53

53

56

56

59

59

63

63

67

67

70

70

Drums

3

73

76

79

82

Saw Wave

♩ = 130,000137

7

13

19

25

32

38

44

50

56

V.S.

Saw Wave

62

68

74

78

82

Overdrive

♩ = 130,000137

2

8

14

20

26

33

38

44

49

2

2

Overdrive

56

62

67

72

78

Overdrive

♩ = 130,000137

2

8

14

20

26

33

39

45

50

2

2

Overdrive

56

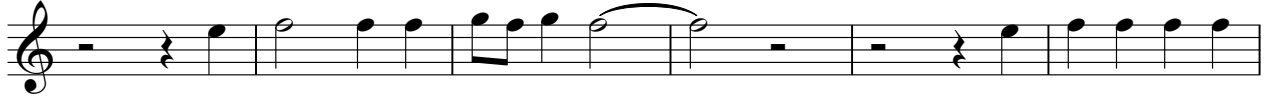

62

68

74

79

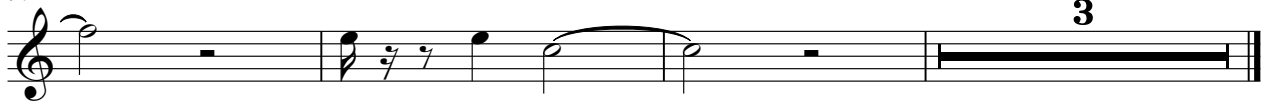

♩ = 130,000137

♩ = 130,000137

7

12

23

31

37

48

56

62

70

2

SynthBass1

74

79

♩ = 130,000137

2

8

14

20

26

2

33

39

45

50

2

56

62

68

74

79

Echo Drops

♩ = 130,000137

2

9

16

23

2

31

38

45

50

2

Echo Drops

56

63

70

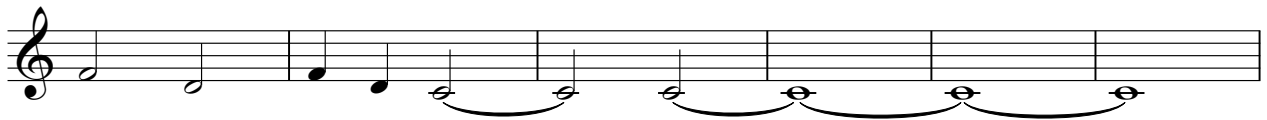

76

