

Diversen Pop & Rock Kerst Muziek - We Wish You A Merry Chr

♩ = 148,001968

ALTO SAX

BARITONSAX

DRUMS

TUBULARBEL

♩ = 148,001968

JAZZ GTR

ACOU BASS

A.PIANO 1

A.PIANO 2

5

BARITONSAX

DRUMS

JAZZ GTR

ACOU BASS

A.PIANO 1

8

BARITONSAX

DRUMS

JAZZ GTR

ACOU BASS

A.PIANO 1

11

ALTO SAX

BARITONSAX

DRUMS

JAZZ GTR

ACOU BASS

A.PIANO 1

13

15

17

ALTO SAX

BARITONSAX

DRUMS

JAZZ GTR

ACOU BASS

A.PIANO 1

20

ALTO SAX

BARITONSAX

DRUMS

TUBULARBEL

JAZZ GTR

ACOU BASS

A.PIANO 1

23

ALTO SAX

BARITONSAX

DRUMS

TUBULARBEL

JAZZ GTR

ACOU BASS

A.PIANO 1

26

ALTO SAX

BARITONSAX

DRUMS

TUBULARBEL

JAZZ GTR

ACOU BASS

A.PIANO 1

29

ALTO SAX

BARITONSAX

DRUMS

JAZZ GTR

ACOU BASS

A.PIANO 1

31

ALTO SAX

BARITONSAX

DRUMS

JAZZ GTR

ACOU BASS

A.PIANO 1

33

ALTO SAX

BARITONSAX

DRUMS

JAZZ GTR

ACOU BASS

A.PIANO 1

36

ALTO SAX

BARITONSAX

DRUMS

TUBULARBEL

JAZZ GTR

ACOU BASS

A.PIANO 1

39

ALTO SAX

BARITONSAX

DRUMS

TUBULARBEL

JAZZ GTR

ACOU BASS

A.PIANO 1

42

ALTO SAX

BARITONSAX

DRUMS

TUBULARBEL

JAZZ GTR

ACOU BASS

A.PIANO 1

45

ALTO SAX

BARITONSAX

DRUMS

JAZZ GTR

ACOU BASS

A.PIANO 1

47

ALTO SAX

BARITONSAX

DRUMS

JAZZ GTR

ACOU BASS

A.PIANO 1

49

ALTO SAX

BARITONSAX

DRUMS

JAZZ GTR

ACOU BASS

A.PIANO 1

A.PIANO 2

52

DRUMS

JAZZ GTR

ACOU BASS

A.PIANO 1

A.PIANO 2

54

DRUMS

JAZZ GTR

ACOU BASS

A.PIANO 1

A.PIANO 2

56

DRUMS

JAZZ GTR

ACOU BASS

A.PIANO 1

A.PIANO 2

58

ALTO SAX

BARITONSAX

DRUMS

JAZZ GTR

ACOU BASS

A.PIANO 1

A.PIANO 2

60

ALTO SAX

BARITONSAX

DRUMS

JAZZ GTR

ACOU BASS

A.PIANO 1

A.PIANO 2

62

ALTO SAX

BARITONSAX

DRUMS

JAZZ GTR

ACOU BASS

A.PIANO 1

A.PIANO 2

64

ALTO SAX

BARITONSAX

DRUMS

JAZZ GTR

ACOU BASS

A.PIANO 1

A.PIANO 2

66

ALTO SAX

BARITONSAX

DRUMS

JAZZ GTR

ACOU BASS

A.PIANO 1

A.PIANO 2

68

ALTO SAX

BARITONSAX

DRUMS

JAZZ GTR

ACOU BASS

A.PIANO 1

A.PIANO 2

70

ALTO SAX

BARITONSAX

DRUMS

JAZZ GTR

ACOU BASS

A.PIANO 1

A.PIANO 2

72

ALTO SAX

BARITONSAX

DRUMS

JAZZ GTR

ACOU BASS

A.PIANO 1

A.PIANO 2

75

ALTO SAX

BARITONSAX

DRUMS

TUBULARBEL

JAZZ GTR

ACOU BASS

A.PIANO 1

A.PIANO 2

77

ALTO SAX

BARITONSAX

DRUMS

TUBULARBEL

JAZZ GTR

ACOU BASS

A.PIANO 1

A.PIANO 2

Detailed description of the musical score for page 17, measures 77-80:

ALTO SAX

Diversen Pop & Rock Kerst Muziek - We Wish You A M

♩ = 148,001968

9

14

19

25

30

35

41

46

49

7

ALTO SAX

59

64

69

74

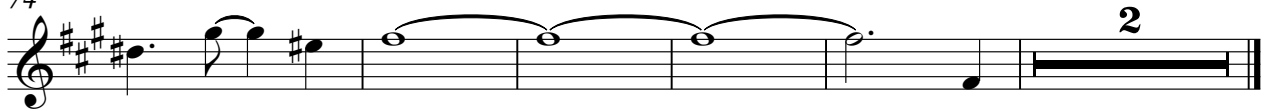

BARITONSAX

Diversen Pop & Rock Kerst Muziek - We Wish You A M

♩ = 148,001968

5

9

14

19

27

31

36

44

48

V.S.

BARITONSAX

52

7

62

67

71

75

2

DRUMS

♩ = 148,001968

6

10

14

18

22

26

30

34

38

V.S.

DRUMS

42

46

50

54

58

62

66

70

74

77

♩ = 148,001968

19

24

9

37

42

31

76

2

♩ = 148,001968

6

11

15

19

23

27

30

33

38

V.S.

♩ = 148,001968

V.S.

39

43

47

51

55

59

63

66

70

73

ACOU BASS

75

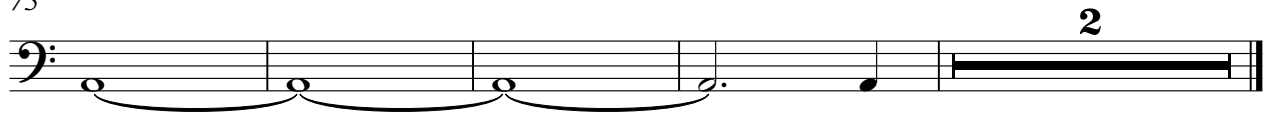

A.PIANO 1

♩ = 148,001968

5

8

12

15

19

26

30

34

39

V.S.

76

♩ = 148,001968

49

53

55

57

60

65

69

72

75

2