

Diversen Pop & Rock Kerst Muziek - White Christmas

♩ = 96,000000
Back Vocal

DO AND TIGHTEN UP THE BUCKLE ON YOUR REIN. FEAL.

Harmonica

Jazz Guitar

Banjo

Kora

Acoustic Bass

Synth Voice

Synth Voice

♩ = 96,000000

Viola

♩ = 96,000000

Violoncello

4

Harm.

I'm dreaming of a white

J. Gtr.

Ban.

Kora

A. Bass

(C) 1994 Tune 1000 Corporation ;Warner/Chappell - Irving Berlin Corp. Int'l rights secured
 (C) 1994 Tune 1000 Corporation ;Warner/Chappell - Irving Berlin Corp. Int'l rights secured

7

Harm. *Christ mas* *just* *like* *the* *ones* *used* *to* *know,*

J. Gtr.

Ban.

Kora

A. Bass

10

Harm.

J. Gtr. *where* *the* *tree* *tops*

Ban.

Kora

A. Bass

Vc.

13

Harm. *glis* *ten,* *and* *chil* *dren* *lis*

J. Gtr.

Ban.

Kora

A. Bass

Vc.

15

Harm.

J. Gtr.

Ban.

Kora

A. Bass

Vla.

Vc.

ten to hear sleigh bells in the snow.

18

Harm.

J. Gtr.

Ban.

Kora

A. Bass

Syn. Voice

Vla.

Vc.

I'm dreaming of a white

22

Harm. J. Gtr. Ban. Kora A. Bass Syn. Voice Vla. Vc.

Christ mas

24

Harm. J. Gtr. Ban. Kora A. Bass Syn. Voice Vla. Vc.

with ey Christ mas card I write:

26

Harm.

J. Gtr.

Ban.

Kora

A. Bass

Syn. Voice

Vla.

Vc.

"May your days be

29

Harm.

J. Gtr.

Ban.

Kora

A. Bass

Syn. Voice

Vla.

Vc.

mer ry and bright,

31

Harm. and may all your Christ mas es be

J. Gtr.

Ban.

Kora

A. Bass

Syn. Voice

Vla.

Vc.

34

Harm. *white."* *I'm*

J. Gtr.

Ban.

Kora

A. Bass

Syn. Voice

Syn. Voice

Vla.

Vc.

37

Harm. *dream ing of a white Christ mas*

J. Gtr.

Ban.

Kora

A. Bass

Syn. Voice

Vla.

Vc.

40

Harm. *just like the ones used to know,*

J. Gtr.

Ban.

Kora

A. Bass

Syn. Voice

Vla.

Vc.

42

Harm.

J. Gtr.

Ban.

Kora

A. Bass

Syn. Voice

Vla.

Vc.

where the tree tops

45

Harm.

J. Gtr.

Ban.

Kora

A. Bass

Syn. Voice

Vla.

Vc.

glis ten, and chil dren lis

47

Harm. *ten to hear sleigh bells in the snow.*

J. Gtr.

Ban.

Kora

A. Bass

Syn. Voice

Vla.

Vc.

50

Harm. *I'm*

J. Gtr.

Ban.

Kora

A. Bass

Syn. Voice

Vla.

Vc.

53

Harm. *dream ing of a white Christ mas*

J. Gtr.

Ban.

Kora

A. Bass

Syn. Voice

Vla.

Vc.

56

Harm. *with ey Christ mas card I write:*

J. Gtr.

Ban.

Kora

A. Bass

Syn. Voice

Vla.

Vc.

58

Harm. J. Gtr. Ban. Kora A. Bass Syn. Voice Vla. Vc.

"Mayour days be

61

Harm. J. Gtr. Ban. Kora A. Bass Syn. Voice Vla. Vc.

mer ry and bright,

63

Harm.

J. Gtr.

Ban.

Kora

A. Bass

Syn. Voice

Vla.

Vc.

and may all your

65

Harm.

J. Gtr.

Ban.

Kora

A. Bass

Syn. Voice

Vla.

Vc.

Christ mas es be white."

arsen Pop & Rock Kerst Muziek - White Christmas

Harmonica

♩ = 96,000000

Back Vocal

Copyright © 1994 Tune 1000 Corporation ; Warner/Chappell - Irving Berlin Corp. Int'l rights secured

4

I'm dreaming of a white Christmas just like

9

ones I used to know, where the tree tops

13

glis ten, and chil dren lis ten to hear

17

sleighbells in the snow. I'm dreaming of a white

22

Christ mas with ev 'ry Christ mas card I write:

26

"May your days be merry and bright,

31

and may all your Christ mass be white."

35

I'm dream ing of a white

39

Christ mas just like the ones I used to know.
(C) 1994 Tune 1000 Corporation ; Warner/Chappell - Irving Berlin Corp. Int'l rights secured

V.S.

43

where the tree tops glis ten, $\underline{3}$ and

46

chil dren $\underline{3}$ lis ten to hear

49

sleighbells in the snow. $\underline{3}$ I'm

53

dream ing of a white $\underline{3}$ Christ mas

56

with ev 'ry Christ mas card I write: $\underline{3}$ "Mayour

60

days be mer ry and bright, $\underline{3}$ and may all

64

your Christ maas be white."

arsen Pop & Rock Kerst Muziek - White Christmas

Jazz Guitar

♩ = 96,000000

3

10

17

24

31

37

43

50

57

63

♩ = 96,000000

(C) 1994 Tune 1000 Corporation ;Warner/Chappell - Irving Berlin Corp. Int'l rights secured
(C) 1994 Tune 1000 Corporation ;Warner/Chappell - Irving Berlin Corp. Int'l rights secured

arsen Pop & Rock Kerst Muziek - White Christmas

Banjo

♩ = 96,000000

(C) 1994 Tune 1000 Corporation ; Warner/Chappell - Irving Berlin Corp. Int'l rights secured
(C) 1994 Tune 1000 Corporation ; Warner/Chappell - Irving Berlin Corp. Int'l rights secured

V.S.

Banjo

arsen Pop & Rock Kerst Muziek - White Christmas

Kora

♩ = 96,000000

4

7

9

12

14

16

19

22

24

V.S.

(C) 1994 Tune 1000 Corporation ;Warner/Chappell - Irving Berlin Corp. Int'l rights secured
(C) 1994 Tune 1000 Corporation ;Warner/Chappell - Irving Berlin Corp. Int'l rights secured

Kora

53

56

58

61

63

65

arsen Pop & Rock Kerst Muziek - White Christmas
Acoustic Bass

♩ = 96,000000

8

13

18

23

28

32

37

42

47

(C) 1994 Tune 1000 Corporation ;Warner/Chappell - Irving Berlin Corp. Int'l rights secured
(C) 1994 Tune 1000 Corporation ;Warner/Chappell - Irving Berlin Corp. Int'l rights secured

V.S.

2

Acoustic Bass

52

57

62

65

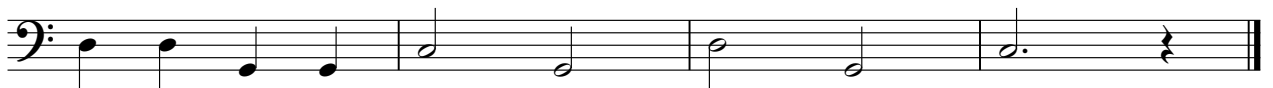

arsen Pop & Rock Kerst Muziek - White Christmas
Synth Voice

♩ = 96,000000

19

25

32

39

46

54

61

♩ = 96,000000

2

(C) 1994 Tune 1000 Corporation ;Warner/Chappell - Irving Berlin Corp. Int'l rights secured
(C) 1994 Tune 1000 Corporation ;Warner/Chappell - Irving Berlin Corp. Int'l rights secured

arsen Pop & Rock Kerst Muziek - White Christmas
Synth Voice

♩ = 96,000000

33

36

29

♩ = 96,000000

3

(C) 1994 Tune 1000 Corporation ;Warner/Chappell - Irving Berlin Corp. Int'l rights secured
(C) 1994 Tune 1000 Corporation ;Warner/Chappell - Irving Berlin Corp. Int'l rights secured

arsen Pop & Rock Kerst Muziek - White Christmas
Violoncello

♩ = 96,000000

18

25

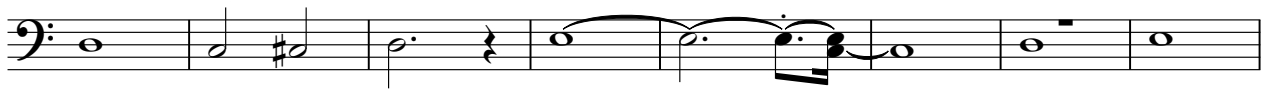

33

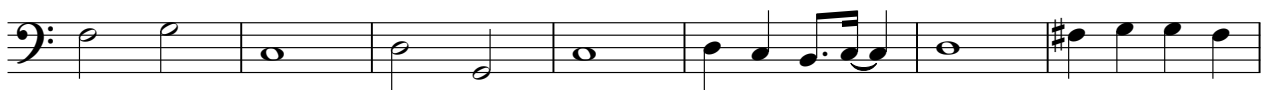

40

48

55

62

(C) 1994 Tune 1000 Corporation ;Warner/Chappell - Irving Berlin Corp. Int'l rights secured
(C) 1994 Tune 1000 Corporation ;Warner/Chappell - Irving Berlin Corp. Int'l rights secured