

Dixie Cups - Chapel Of Love

♩ = 200,000000

Fretless Bass

E. Piano 1

Vocal - Vibraphone

E. Piano 1

Muted Trumpet/Synth Brass1

2nd Synth Brass1

3rd Synth Brass1

E. Piano 1

Muted Trumpet/Synth Brass1

2nd Synth Brass1

3rd Synth Brass1

10

Drums

Fretless Bass

E. Piano 1

Muted Trumpet/Synth Brass 1

2nd Synth Brass 1

3rd Synth Brass 1

Vocal - Vibraphone

3

13

Drums

Fretless Bass

E. Piano 1

Vocal - Vibraphone

15

Drums

Fretless Bass

E. Piano 1

Vocal - Vibraphone

17

Drums

Fretless Bass

E. Piano 1

Vocal - Vibraphone

19

Drums

Fretless Bass

E. Piano 1

Vocal - Vibraphone

21

Drums

Fretless Bass

E. Piano 1

Vocal - Vibraphone

3

23

Drums

Fretless Bass

E. Piano 1

Vocal - Vibraphone

25 5

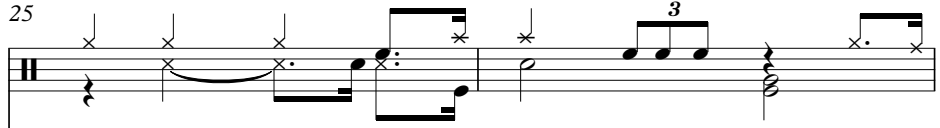
Drums 

Fretless Bass 

E. Piano 1 

Muted Trumpet/Synth Brass 1 

2nd Synth Brass 1 

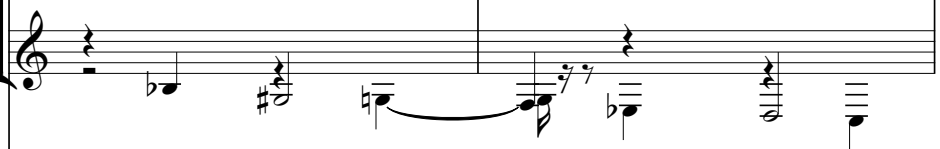
3rd Synth Brass 1 

Vocal - Vibraphone 

27

Drums

Fretless Bass

E. Piano 1

Muted Trumpet/Synth Brass 1

2nd Synth Brass 1

3rd Synth Brass 1

Vocal - Vibraphone

29

Drums

Fretless Bass

E. Piano 1

Muted Trumpet/Synth Brass 1

2nd Synth Brass 1

3rd Synth Brass 1

Vocal - Vibraphone

31

Drums

Fretless Bass

E. Piano 1

Muted Trumpet/Synth Brass 1

2nd Synth Brass 1

3rd Synth Brass 1

Vocal - Vibraphone

33

Drums

Fretless Bass

E. Piano 1

Muted Trumpet/Synth Brass 1

2nd Synth Brass 1

3rd Synth Brass 1

Vocal - Vibraphone

35

Drums

Fretless Bass

E. Piano 1

Muted Trumpet/Synth Brass 1

2nd Synth Brass 1

3rd Synth Brass 1

Vocal - Vibraphone

37

Drums

Fretless Bass

E. Piano 1

Muted Trumpet/Synth Brass 1

2nd Synth Brass 1

3rd Synth Brass 1

Vocal - Vibraphone

39

Drums

Fretless Bass

E. Piano 1

Muted Trumpet/Synth Brass 1

2nd Synth Brass 1

3rd Synth Brass 1

Vocal - Vibraphone

41

Drums

Fretless Bass

E. Piano 1

Muted Trumpet/Synth Brass 1

2nd Synth Brass 1

3rd Synth Brass 1

Vocal - Vibraphone

6

3

3

43

Drums

Fretless Bass

E. Piano 1

Muted Trumpet/Synth Brass 1

2nd Synth Brass 1

3rd Synth Brass 1

b2

b2

b2

b2

45

Drums

Fretless Bass

E. Piano 1

Muted Trumpet/Synth Brass 1

2nd Synth Brass 1

3rd Synth Brass 1

47

Drums

Fretless Bass

E. Piano 1

Muted Trumpet/Synth Brass 1

2nd Synth Brass 1

3rd Synth Brass 1

50

Drums

Fretless Bass

E. Piano 1

Muted Trumpet/Synth Brass 1

2nd Synth Brass 1

3rd Synth Brass 1

Vocal - Vibraphone

52

Drums

Fretless Bass

E. Piano 1

Vocal - Vibraphone

54

Drums

Fretless Bass

E. Piano 1

Vocal - Vibraphone

56

Drums

Fretless Bass

E. Piano 1

Vocal - Vibraphone

59

Drums

Fretless Bass

E. Piano 1

Vocal - Vibraphone

61

Drums

Fretless Bass

E. Piano 1

Vocal - Vibraphone

64

Drums

Fretless Bass

E. Piano 1

Muted Trumpet/Synth Brass 1

2nd Synth Brass 1

3rd Synth Brass 1

Vocal - Vibraphone

66

Drums

Fretless Bass

E. Piano 1

Muted Trumpet/Synth Brass 1

2nd Synth Brass 1

3rd Synth Brass 1

Vocal - Vibraphone

68

Drums

Fretless Bass

E. Piano 1

Muted Trumpet/Synth Brass 1

2nd Synth Brass 1

3rd Synth Brass 1

Vocal - Vibraphone

70

Drums

Fretless Bass

E. Piano 1

Muted Trumpet/Synth Brass 1

2nd Synth Brass 1

3rd Synth Brass 1

Vocal - Vibraphone

72

Drums

Fretless Bass

E. Piano 1

Muted Trumpet/Synth Brass 1

2nd Synth Brass 1

3rd Synth Brass 1

Vocal - Vibraphone

74

6

3

Drums

Fretless Bass

E. Piano 1

Muted Trumpet/Synth Brass 1

2nd Synth Brass 1

3rd Synth Brass 1

Vocal - Vibraphone

76

Drums

Fretless Bass

E. Piano 1

Muted Trumpet/Synth Brass 1

2nd Synth Brass 1

3rd Synth Brass 1

Vocal - Vibraphone

78

Drums

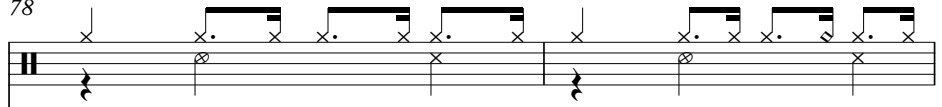

Fretless Bass

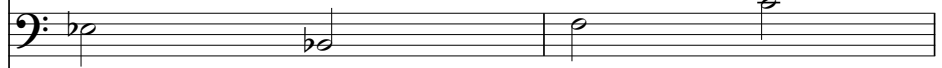

E. Piano 1

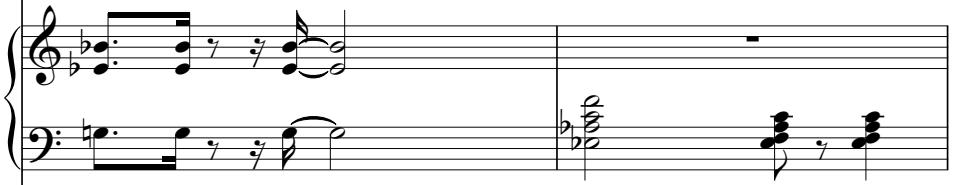

Muted Trumpet/Synth Brass 1

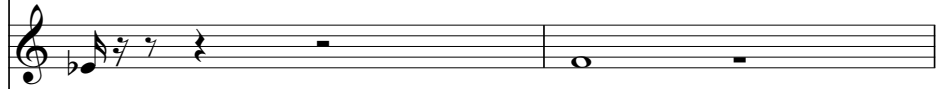

2nd Synth Brass 1

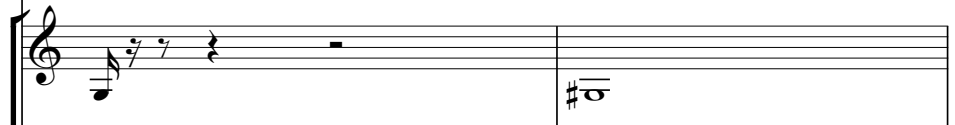

3rd Synth Brass 1

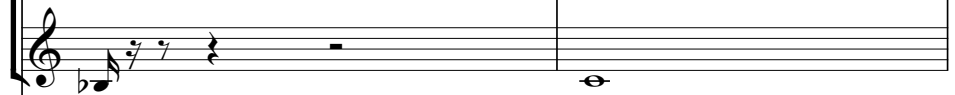

Vocal - Vibraphone

80

Drums

Fretless Bass

E. Piano 1

Muted Trumpet/Synth Brass 1

2nd Synth Brass 1

3rd Synth Brass 1

Vocal - Vibraphone

82

Drums

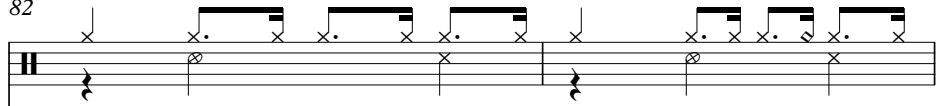

Fretless Bass

E. Piano 1

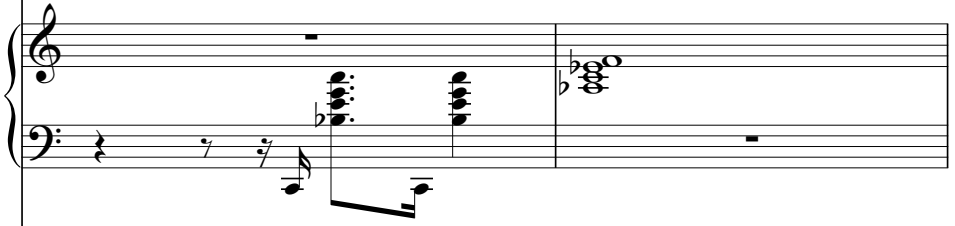

Muted Trumpet/Synth Brass 1

2nd Synth Brass 1

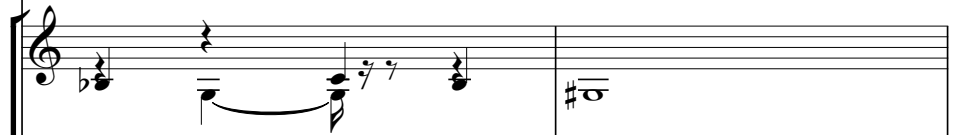

3rd Synth Brass 1

Vocal - Vibraphone

84

Drums

Fretless Bass

E. Piano 1

Muted Trumpet/Synth Brass 1

2nd Synth Brass 1

3rd Synth Brass 1

Vocal - Vibraphone

86

Drums

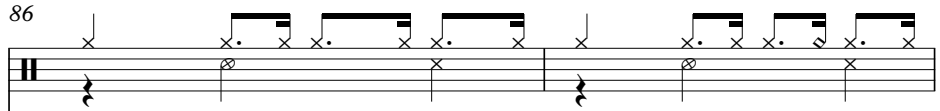

Fretless Bass

Fretless Bass notation for measures 86 and 87. The bass line starts on a low G in measure 86 and moves through various notes, including a tritone (F#) and a natural G, ending on a low G in measure 87.

E. Piano 1

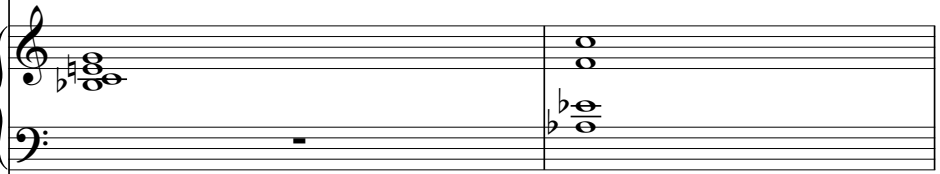

E. Piano 1 notation for measures 86 and 87. Measure 86 has a chord of G major (G, B, D) in the right hand and a whole note G in the left hand. Measure 87 has a chord of G major (G, B, D) in the right hand and a whole note G in the left hand.

Muted Trumpet/Synth Brass 1

Muted Trumpet/Synth Brass 1 notation for measures 86 and 87. The part consists of eighth notes with stems pointing up and down, creating a rhythmic pattern.

2nd Synth Brass 1

2nd Synth Brass 1 notation for measures 86 and 87. The part consists of quarter notes and eighth notes.

3rd Synth Brass 1

3rd Synth Brass 1 notation for measures 86 and 87. The part consists of quarter notes and eighth notes.

Vocal - Vibraphone

88

Drums

Fretless Bass

E. Piano 1

Muted Trumpet/Synth Brass 1

2nd Synth Brass 1

3rd Synth Brass 1

Vocal - Vibraphone

90

Drums

Fretless Bass

E. Piano 1

Muted Trumpet/Synth Brass 1

2nd Synth Brass 1

3rd Synth Brass 1

Vocal - Vibraphone

92

Drums

Fretless Bass

E. Piano 1

Muted Trumpet/Synth Brass 1

2nd Synth Brass 1

3rd Synth Brass 1

Dixie Cups - Chapel Of Love

Drums

♩ = 200,000000

9

14

19

24

29

34

38

42

46

50

V.S.

Drums

55

6

59

64

3

69

74

6

3

78

6

82

86

90

6

3

78

84

89

Dixie Cups - Chapel Of Love

E. Piano 1

♩ = 200,000000

2

6

10

14

18

22

V.S.

26

30

35

39

43

47

51

3

54

58

62

66

70

75

79

84

89

91

Muted Trumpet/Synth Brass 1

Dixie Cups - Chapel Of Love

♩ = 200,000000

4

10

13

27

32

37

42

47

14

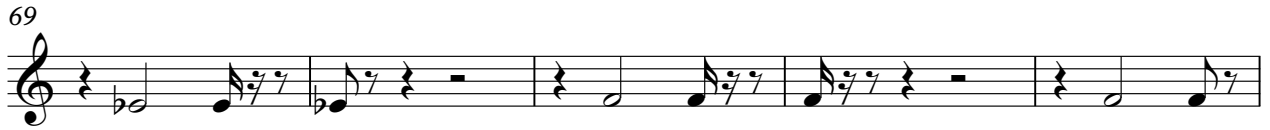

2nd Synth Brass 1

Dixie Cups - Chapel Of Love

♩ = 200,000000

6

11

13

27

32

37

42

46

49

13

65

70

74

79

85

89

92

Dixie Cups - Chapel Of Love

3rd Synth Brass1

♩ = 200,000000

6

13

13

6

10

13

26

31

36

42

47

50

13

65

70

75

80

86

90

Vocal - Vibraphone

Dixie Cups - Chapel Of Love

♩ = 200,000000

10

14

18

22

26

30

33

37

40

8

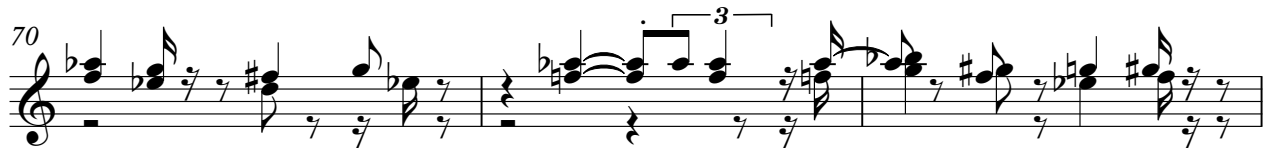

Vocal - Vibraphone

88

3