

Dizzy Gillespie - A Night In Tunesia

♩ = 182,000183

TRUMPET

DRUMS

ACOU BASS

A.PIANO 1

5

DRUMS

ACOU BASS

A.PIANO 1

7

DRUMS

ACOU BASS

A.PIANO 1

9

DRUMS

ACOU BASS

A.PIANO 1

11

TRUMPET

DRUMS

ACOU BASS

A.PIANO 1

13

TRUMPET

DRUMS

ACOU BASS

A.PIANO 1

15

TRUMPET

DRUMS

ACOU BASS

A.PIANO 1

17

TRUMPET

DRUMS

ACOU BASS

A.PIANO 1

19

TRUMPET

DRUMS

ACOU BASS

A.PIANO 1

21

TRUMPET

DRUMS

ACOU BASS

A.PIANO 1

23

TRUMPET

DRUMS

ACOU BASS

A.PIANO 1

25

TRUMPET

DRUMS

ACOU BASS

A.PIANO 1

27

TRUMPET

DRUMS

ACOU BASS

A.PIANO 1

29

TRUMPET

DRUMS

ACOU BASS

A.PIANO 1

31

TRUMPET

DRUMS

ACOU BASS

A.PIANO 1

33

TRUMPET

DRUMS

ACOU BASS

A.PIANO 1

35

TRUMPET

DRUMS

ACOU BASS

A.PIANO 1

37

TRUMPET

DRUMS

ACOU BASS

A.PIANO 1

39

TRUMPET

DRUMS

ACOU BASS

A.PIANO 1

41

TRUMPET

DRUMS

ACOU BASS

A.PIANO 1

44

TRUMPET

DRUMS

ACOU BASS

A.PIANO 1

46

TRUMPET

DRUMS

ACOU BASS

A.PIANO 1

48

TRUMPET

DRUMS

ACOU BASS

A.PIANO 1

50

TRUMPET

DRUMS

ACOU BASS

A.PIANO 1

52

TRUMPET

DRUMS

ACOU BASS

A.PIANO 1

54

TRUMPET

DRUMS

ACOU BASS

A.PIANO 1

56

TRUMPET

DRUMS

58

TRUMPET

DRUMS

ACOU BASS

A.PIANO 1

60

TRUMPET

DRUMS

ACOU BASS

A.PIANO 1

62

TRUMPET

DRUMS

ACOU BASS

A.PIANO 1

64

TRUMPET

DRUMS

ACOU BASS

A.PIANO 1

66

TRUMPET

DRUMS

ACOU BASS

A.PIANO 1

68

TRUMPET

DRUMS

ACOU BASS

A.PIANO 1

70

TRUMPET

DRUMS

ACOU BASS

A.PIANO 1

72

TRUMPET

DRUMS

ACOU BASS

A.PIANO 1

74

TRUMPET

DRUMS

ACOU BASS

A.PIANO 1

76

TRUMPET

DRUMS

ACOU BASS

A.PIANO 1

78

TRUMPET

DRUMS

ACOU BASS

A.PIANO 1

80

TRUMPET

DRUMS

ACOU BASS

A.PIANO 1

82

TRUMPET

DRUMS

ACOU BASS

A.PIANO 1

84

TRUMPET

DRUMS

ACOU BASS

A.PIANO 1

86

TRUMPET

DRUMS

ACOU BASS

A.PIANO 1

88

TRUMPET

DRUMS

ACOU BASS

A.PIANO 1

90

TRUMPET

DRUMS

ACOU BASS

A.PIANO 1

92

TRUMPET

DRUMS

ACOU BASS

A.PIANO 1

94

TRUMPET

DRUMS

ACOU BASS

A.PIANO 1

96

TRUMPET

DRUMS

ACOU BASS

A.PIANO 1

98

TRUMPET

DRUMS

ACOU BASS

A.PIANO 1

100

TRUMPET

DRUMS

ACOU BASS

A.PIANO 1

102

TRUMPET

DRUMS

ACOU BASS

A.PIANO 1

104

TRUMPET

DRUMS

ACOU BASS

A.PIANO 1

105

TRUMPET

DRUMS

ACOU BASS

A.PIANO 1

106

TRUMPET

DRUMS

ACOU BASS

A.PIANO 1

108

TRUMPET

DRUMS

ACOU BASS

A.PIANO 1

110

TRUMPET

DRUMS

ACOU BASS

A.PIANO 1

112

TRUMPET

DRUMS

ACOU BASS

A.PIANO 1

113

TRUMPET

DRUMS

ACOU BASS

A.PIANO 1

115

TRUMPET

DRUMS

ACOU BASS

A.PIANO 1

117

TRUMPET

DRUMS

ACOU BASS

A.PIANO 1

119

TRUMPET

DRUMS

ACOU BASS

A.PIANO 1

121

TRUMPET

DRUMS

ACOU BASS

A.PIANO 1

123

TRUMPET

DRUMS

ACOU BASS

A.PIANO 1

126

TRUMPET

DRUMS

ACOU BASS

A.PIANO 1

129

TRUMPET

DRUMS

ACOU BASS

A.PIANO 1

131

TRUMPET

DRUMS

ACOU BASS

A.PIANO 1

133

TRUMPET

DRUMS

ACOU BASS

A.PIANO 1

135

TRUMPET

DRUMS

ACOU BASS

A.PIANO 1

137

TRUMPET

DRUMS

ACOU BASS

A.PIANO 1

139

TRUMPET

DRUMS

ACOU BASS

A.PIANO 1

141

TRUMPET

DRUMS

ACOU BASS

A.PIANO 1

143

TRUMPET

DRUMS

ACOU BASS

A.PIANO 1

145

TRUMPET

DRUMS

ACOU BASS

A.PIANO 1

147

TRUMPET

DRUMS

ACOU BASS

A.PIANO 1

149

TRUMPET

DRUMS

ACOU BASS

A.PIANO 1

151

TRUMPET

DRUMS

ACOU BASS

A.PIANO 1

153

TRUMPET

DRUMS

ACOU BASS

A.PIANO 1

155

TRUMPET

DRUMS

ACOU BASS

A.PIANO 1

157

TRUMPET

DRUMS

ACOU BASS

A.PIANO 1

159

TRUMPET

DRUMS

ACOU BASS

A.PIANO 1

161

TRUMPET

DRUMS

ACOU BASS

A.PIANO 1

163

TRUMPET

DRUMS

ACOU BASS

A.PIANO 1

165

TRUMPET

DRUMS

ACOU BASS

A.PIANO 1

167

TRUMPET

DRUMS

ACOU BASS

A.PIANO 1

169

TRUMPET

DRUMS

ACOU BASS

A.PIANO 1

171

TRUMPET

DRUMS

ACOU BASS

A.PIANO 1

174

TRUMPET

DRUMS

ACOU BASS

A.PIANO 1

176

TRUMPET

DRUMS

ACOU BASS

A.PIANO 1

178

TRUMPET

DRUMS

ACOU BASS

A.PIANO 1

180

TRUMPET

DRUMS

ACOU BASS

A.PIANO 1

182

TRUMPET

DRUMS

ACOU BASS

A.PIANO 1

186

ACOU BASS

190

ACOU BASS

Dizzy Gillespie - A Night In Tunisia

TRUMPET

♩ = 182,000183

V.S.

49

53

57

60

63

66

70

73

76

79

TRUMPET

82

85

88

91

94

96

98

101

103

105

V.S.

TRUMPET

108

111

114

117

119

121

125

131

137

141

145

149

153

157

162

166

170

174

178

181

10

DRUMS

Dizzy Gillespie - A Night In Tunesia

♩ = 182,000183

6/4

6

10

14

18

22

26

31

36

40

V.S.

DRUMS

44

49

54

58

62

67

72

77

82

87

DRUMS

92

97

101

104

108

113

118

122

126

129

V.S.

DRUMS

133

137

141

145

149

153

158

162

166

170

DRUMS

174

178

181

11

Dizzy Gillespie - A Night In Tunisia

ACOU BASS

♩ = 182,000183

V.S.

45

51

59

64

69

74

79

84

89

94

99

104

109

114

118

123

127

131

135

139

V.S.

143

147

151

156

161

165

169

175

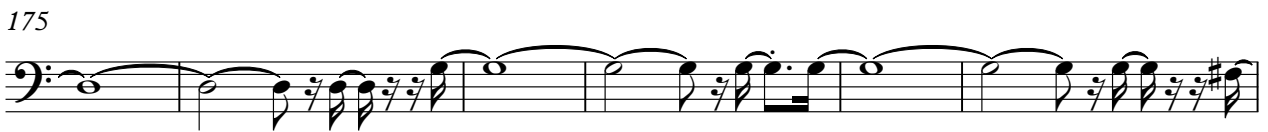

181

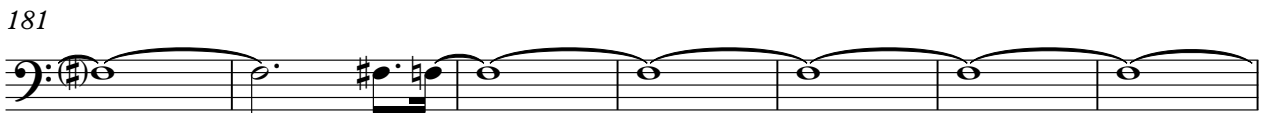

188

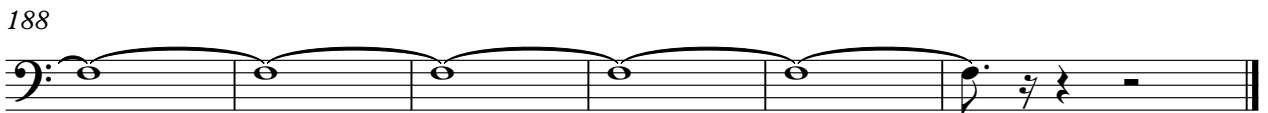

Dizzy Gillespie - A Night In Tunesia

A.PIANO 1

♩ = 182,000183

5

8

11

15

20

24

28

31

34

V.S.

V.S.

