

# Obecana Zemlja - Samo tebe volim

0.0"

1.1,00

CroMidi ® phone: ++385(0)91 501 72 10

♩ = 73,999985

Copyright © 2001 by CroMidi ®  
Copyright © 2001 by CroMidi ®

4

E. Gtr.

E. Bass

Vla.

Vla.

7

E. Gtr.

E. Bass

Vla.

Vla.

Perc.

J. Gtr.

J. Gtr.

E. Gtr.

E. Gtr.

E. Bass

Syn. Voice

Vla.

Vla.

Bi la si nes to dru go

T	0	0		0	0	0	0	
A	4			1	2	4	2	4
B	2	4	4	0	0	0	0	2
								1
								2
								2

Detailed description of the musical score: The score is for a piece titled '10' on page 3. It features six staves: Percussion (Perc.), two J. Gtr. (Jazz Guitar) staves, an E. Gtr. (Electric Guitar) staff with a guitar tab, an E. Bass (Electric Bass) staff, a Syn. Voice (Synthesizer Voice) staff, and two Vla. (Viola) staves. The lyrics 'Bi la si nes to dru go' are written below the E. Gtr. staff. The guitar tab shows fret numbers for strings T, A, and B. The Syn. Voice staff has a melodic line with a long note. The J. Gtr. and E. Gtr. staves have complex rhythmic patterns. The Perc. staff has a simple rhythmic pattern. The Vla. staves are mostly empty.

Perc.

J. Gtr.

J. Gtr.

E. Gtr.

střam sibi nebi d a o Zato ni kadecu zna t i

E. Gtr.

T	2	2	2	2	0	0	2	2
A	1	1	1	1	4	1	4	1
B	4	4	4	4	2	2	2	2
	7			0	0	0	0	4

E. Bass

Syn. Voice

Perc.

J. Gtr.

J. Gtr.

E. Gtr.

za sto sam kraj te be st a o

E. Gtr.

E. Bass

Syn. Voice

Perc. 

J. Gtr. 

J. Gtr. 

E. Gtr. 

Usnesu ti bi le skr te npreme zarijaci m a le

E. Gtr. 

T	1		1				1		1		2		2	
A	2		2		4	4	2		2		2		2	
B	0	0	0	0	6	7	4	4	4	4	0	4	5	4
					6	6	6	6	6	6	4	4	4	4

E. Bass 

Syn. Voice 

Perc.

J. Gtr.

J. Gtr.

E. Gtr.

a lidvi je tvoje ru ke cij e živijet sumeni d a l

E. Gtr.

T	0	0																	
A	4	1	4	1	2	4	2	2	2	2	2	1	2	1	1				
B	2	2	2	2	2	2	4	4	4	4	4	4	0	4	4	4	4	4	4

E. Bass

Syn. Voice

Perc.

J. Gtr.

J. Gtr.

E. Gtr.

E. Gtr.

E. Bass

Syn. Voice

Pad 5

Pad 5

e Je dnu

Perc.

J. Gtr.

E. Gtr.

E. Bass

Syn. Voice

Pad 5

pje smu sa da pje vam je dno i

T	1		1		0		0		
A	2		2		4	1	4	1	
B	0	0	0	0	0	0	2	2	2
							2	2	2

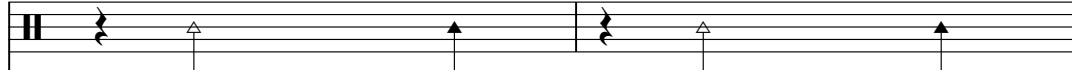
Perc. 

J. Gtr. 

J. Gtr. 

E. Gtr. 

me ti ho zbo rim I u je dno sad seku nem sa

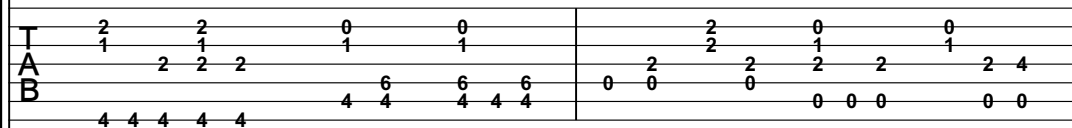
E. Gtr. 

E. Bass 

Syn. Voice 

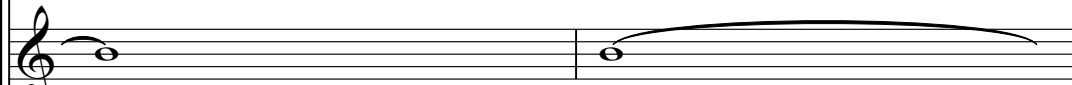
Syn. Voice 

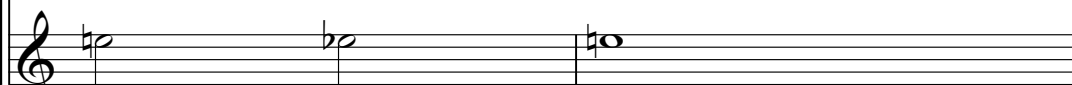
Syn. Voice 

Perc.

J. Gtr.

J. Gtr.

E. Gtr.

mo te be vo lim Je dnu pjesmu sa dapje vam je dno i

T	2	2	0	0	0	0	0	0
A	4	4	4	1	4	1	4	1
B	2	4	4	2	2	2	2	2
	2	2	2	2	2	2	2	2

E. Bass

Syn. Voice

Syn. Voice

Syn. Voice

Perc. 

J. Gtr. 

J. Gtr. 

E. Gtr. 

m e ti hozbo rim I u je dno sad seku nem sa

E. Gtr. 

T	2	2	0	0	2	2	0	0
A	1	1	1	1	2	2	1	1
B	4	4	4	4	4	4	6	6
	4	4	4	4	4	4	4	4
	0	0	0	0	0	0	0	0
	0	0	0	0	2	2	2	2
	0	0	0	0	0	0	0	0

E. Bass 

Syn. Voice 

Syn. Voice 

Syn. Voice 

The musical score consists of the following parts:

- Perc.**: Percussion part with various rhythmic patterns and accents.
- J. Gtr.**: Two staves of Jazzy guitar, featuring melodic lines with slurs and accents.
- E. Gtr.**: Electric guitar parts, including a melodic line with a triplet and a guitar tab.
- E. Bass**: Electric bass line with a simple harmonic accompaniment.
- Syn. Voice**: Three staves of synthesized voice, with the top staff containing lyrics and notes.
- Vla.**: Two staves of Viola, providing harmonic support.

**Lyrics:** mo te be vo lim

**Guitar Tab:**

T	2	2	4	4	0	0	0	0
A	4	4	4	4	1	1	1	1
B	2	2	2	2	2	2	2	2

Musical score for Percussion, Electric Guitars, Electric Bass, Synthesizer Voice, and Violins. The score is divided into two systems. The first system includes Percussion, two Electric Guitars (E. Gtr.), and Electric Bass. The second system includes Synthesizer Voice (Syn. Voice) and two Violins (Vla.).

**Perc.** (Percussion): A rhythmic pattern of eighth notes with accents, marked with 'x' on the staff.

**E. Gtr. Tab** (Electric Guitars): A guitar tab for the first guitar part, showing fret numbers for strings T, A, and B.

T	2	2	0	0	2	2	0	0
A	1	2	1	1	2	2	1	1
B	4	4	4	4	0	0	0	0

**E. Bass** (Electric Bass): A bass line with notes and accidentals.

**Syn. Voice** (Synthesizer Voice): A melodic line with notes and accidentals.

31

Musical score for Percussion (Perc.), J. Gtr., E. Gtr., E. Bass, Syn. Voice, and Vla. The score includes guitar tabs for the E. Gtr. part.

**E. Gtr. Tab:**

T	2	2	2	0	0	0	0	0	0
A	4	4	4	2	4	2	4	1	4
B	2	2	2	2	2	2	2	2	0

**Lyrics:** Bi la s i

33

Perc.

J. Gtr.

J. Gtr.

E. Gtr.

nes to dru go sto sam se bi

E. Gtr.

T	0		0		0			
A	4	1	4	1	1		1	
B					2	4	2	4

E. Bass

Syn. Voice

34

Perc.

J. Gtr.

J. Gtr.

E. Gtr.

ne bi d a o Za to ni kad

E. Gtr.

T					0		0
A	2		2		4	1	4
B	4	4	2	4	4	4	1

E. Bass

Syn. Voice

35

Perc. 

J. Gtr. 

J. Gtr. 

E. Gtr.   
ne cu zna t i za sto sam kraj

E. Gtr.   
T 2 2 2  
A 4 4 2 2  
B 4 4 4 2 4

E. Bass 

Syn. Voice 

36

Perc.

J. Gtr.

J. Gtr.

E. Gtr.

te be st a o Us ne su ti

E. Bass

Syn. Voice

37

Perc.

J. Gtr.

J. Gtr.

E. Gtr.

bi le skr te nes prem ne za

E. Gtr.

E. Bass

Syn. Voice

38

Perc.

J. Gtr.

J. Gtr.

E. Gtr.

rije ci m a le a li dvi je tvo je ru ke cije li svijet su

E. Gtr.

T	2	2	0	0	2	2	2	2
A	2	2	2	4	1	4	1	4
B					4	4	4	4

E. Bass

Syn. Voice

40

Perc.

J. Gtr.

J. Gtr.

E. Gtr.

me ni d a l e

E. Gtr.

E. Bass

Syn. Voice

41

Musical score for Percussion, J. Gtr., E. Gtr., E. Bass, Syn. Voice, and Pad 5. The score includes lyrics: Je dnu pje smu sa da pje. The guitar parts include a tablature for the electric guitar.

Lyrics: Je dnu pje smu sa da pje

E. Gtr. (Tab)	T A B	4 6	2	4 6	2	2 4 4	2	0 2 2

42

Perc.

J. Gtr.

J. Gtr.

E. Gtr.

E. Gtr.

E. Bass

Syn. Voice

Syn. Voice

Syn. Voice

vam je dno i me ti ho zbo rim I u je dno sad se ku

T	0	0	2	2	2	2	2	2	2	2	2
A	2	1	4	1	2	2	4	4	2	2	2
B											

44

Perc.

J. Gtr.

J. Gtr.

E. Gtr.

nem sa mo te be vo lim Je dnu pje smu sa da pje

T	0	0	2	2	4	4	0	0
A	1	1	2	2	4	4	1	1
B	2	2	2	2	4	4	2	2

E. Bass

Syn. Voice

Syn. Voice

Syn. Voice

Tape Smp. Str

Perc.

J. Gtr.

J. Gtr.

E. Gtr.

vam je dno i me ti ho zbo

E. Gtr.

E. Bass

Syn. Voice

Syn. Voice

Syn. Voice

Tape Smp. Str

Perc.

J. Gtr.

J. Gtr.

E. Gtr.

rim I u je dno sad se ku

E. Gtr.

E. Bass

Syn. Voice

Syn. Voice

Syn. Voice

Tape Smp. Str

Perc.

J. Gtr.

J. Gtr.

E. Gtr.

E. Gtr.

E. Bass

Syn. Voice

Syn. Voice

Syn. Voice

Tape Smp. Str

nem sa mo te be vo

49

Musical score for Percussion, J. Gtr., E. Gtr., E. Bass, Syn. Voice, Tape Smp. Str, and Vla. The score includes a guitar tab for the E. Gtr. with fret numbers and a 'lim' marking.

**E. Gtr. Tab:**

T	0	0	0	0	0	0		
A	4	1	4	1	4	2	1	2
B								

50

The musical score consists of the following parts:

- Perc.**: A drum line with a repeating rhythmic pattern of eighth notes and rests.
- E. Gtr.**: Two electric guitar staves. The top staff contains a melodic line with a long sustain. The bottom staff is a guitar tab with fret numbers: 0, 4, 1, 4, 1, 2, 1, 2.
- E. Bass**: An electric bass line with a few notes, including a double bass note.
- Syn. Voice**: A synthesizer voice part with a long, sustained note.
- Tape Smp. Str**: A tape sample of a string instrument, showing a series of notes with a tremolo effect.
- Vla.**: Two viola staves, both playing a similar melodic line.

51

The musical score consists of the following parts:

- Perc.**: A drum line with a repeating rhythmic pattern of eighth notes and rests.
- E. Gtr.**: Two electric guitar staves. The top staff contains a melodic line with a slur over the first two measures. The bottom staff is a guitar tab with fret numbers: 0, 1, 1, 1, 2, 2, 2, 2.
- E. Bass**: An electric bass line with a melodic sequence.
- Syn. Voice**: A synthesizer voice part with a long, sustained note in the second measure.
- Tape Smp. Str**: A tape samples section with a rhythmic pattern of eighth notes.

The musical score consists of the following parts:

- Perc.**: A drum line with a repeating rhythmic pattern of eighth notes and rests.
- E. Gtr.**: Two electric guitar staves in treble clef with a key signature of one sharp (F#). The first staff contains a few notes, and the second staff contains a guitar tab with fret numbers: 0, 1, 2, 0, 1, 2, 2, 2, 4, 2, 4.
- E. Bass**: An electric bass line in bass clef.
- Syn. Voice**: A synthesizer voice part in treble clef with a key signature of one sharp (F#), featuring a sustained chord.
- Tape Smp. Str**: A tape sample strings part in treble clef with a key signature of one sharp (F#), consisting of short, rhythmic string samples.
- Vla.**: Two violin staves in bass clef with a key signature of one sharp (F#).

The musical score consists of the following parts:

- Perc.**: A drum set part with a complex rhythmic pattern.
- E. Gtr.**: Two electric guitar staves. The top staff contains a melodic line with a long slur. The bottom staff is a guitar tab with fret numbers: 0, 4, 1, 4, 1, 1, 2, 1, 2.
- E. Bass**: An electric bass line with a melodic pattern.
- Syn. Voice**: A synthesizer voice part with a melodic line.
- Tape Smp. Str**: A tape samples string part with a rhythmic pattern.

The musical score consists of the following parts:

- Perc.**: A drum line with a steady eighth-note pattern.
- E. Gtr.**: Two electric guitar staves. The top staff contains a melodic line with a slur over the first four notes and a final note with a grace note. The bottom staff contains a similar melodic line.
- E. Gtr. Tab**: A guitar tab for the bottom guitar staff, showing fret numbers for strings T, A, and B.
- E. Bass**: An electric bass line with a few notes.
- Syn. Voice**: A synthesizer voice part with a long, sustained note.
- Tape Smp. Str**: A tape sample string part with a rhythmic pattern.

String	0	1	4	1	2	2	2
T	0		0		2		2
A	4	1	4	1	1	2	1
B							2

The musical score consists of the following parts:

- Perc.**: A drum line with a repeating rhythmic pattern of eighth notes and rests.
- E. Gtr.** (top): Electric guitar melody in treble clef with a key signature of one sharp (F#).
- E. Gtr.** (middle): Electric guitar melody in treble clef, mirroring the top guitar part.
- E. Gtr.** (bottom): A guitar tablature with fret numbers (0, 1, 2) and string indicators (T, A, B).
- E. Bass**: Electric bass line in bass clef.
- Syn. Voice**: Synthesizer voice part in treble clef.
- Tape Smp. Str**: Tape samples in treble clef, featuring a series of eighth notes with stems pointing downwards.
- Vla.** (top): Viola part in bass clef.
- Vla.** (bottom): Viola part in bass clef.

The musical score consists of the following parts:

- Perc.**: A drum line with a repeating rhythmic pattern of eighth notes and rests.
- E. Gtr.**: Two electric guitar staves. The top staff features a melodic line with a slur over the first four notes and a bar line. The bottom staff is a guitar tab with fret numbers: 0, 1, 2, 0, 1, 2, 2, 4, 2, 4.
- E. Bass**: An electric bass line with a few notes, including a triplet of eighth notes.
- Syn. Voice**: A synthesizer voice part with a chord progression and a long, sustained note.
- Tape Smp. Str**: A tape samples section with a series of short, rhythmic samples.

Perc.   
 J. Gtr.   
 J. Gtr.   
 E. Gtr.   
 E. Gtr.   
 E. Gtr.   
 E. Bass   
 Syn. Voice   
 Syn. Voice   
 Syn. Voice   
 Tape Smp. Str   
 Vla.   
 Vla.

Je dnu pje smu a da pje

4 4 4 4 1 2 1 2

T A B

Perc.

J. Gtr.

J. Gtr.

E. Gtr.

E. Gtr.

E. Bass

Syn. Voice

Syn. Voice

Syn. Voice

Tape Smp. Str

vam je dno i me ti ho zbo

T	0	0	2	2			
A	4	1	4	1	2	1	2
B							

Perc.

J. Gtr.

J. Gtr.

E. Gtr.

rim I u je dno sad se ku

E. Gtr.

E. Bass

Syn. Voice

Syn. Voice

Syn. Voice

Tape Smp. Str

60

Perc.

J. Gtr.

J. Gtr.

E. Gtr.

E. Gtr.

E. Bass

Syn. Voice

Syn. Voice

Syn. Voice

Tape Smp. Str

nem sa mo te be vo

The musical score consists of the following parts:

- Perc.**: Percussion part with a snare drum and cymbal pattern.
- J. Gtr.**: Two staves of electric guitar in treble clef, playing a melodic line with a key signature of one sharp (F#).
- E. Gtr.**: Electric guitar part with a whole rest.
- E. Bass**: Electric bass part in bass clef, playing a simple bass line.
- Syn. Voice**: Three staves of synthesized voice, with lyrics: "lim Je dnu pje smu sa da pje".
- Tape Smp. Str**: Tape sample of strings, playing a rhythmic accompaniment.

The lyrics are: lim Je dnu pje smu sa da pje

Perc.

J. Gtr.

J. Gtr.

E. Gtr.

vam je dno in e ti ho zbo

T	0	0	0	0	1	2	1
A	4	1	4	1			
B							

E. Bass

Syn. Voice

Syn. Voice

Syn. Voice

Tape Smp. Str

Perc.

J. Gtr.

J. Gtr.

E. Gtr.

rim I u je dno sad se ku

E. Gtr.

E. Bass

Syn. Voice

Syn. Voice

Syn. Voice

Tape Smp. Str

64

Perc.

J. Gtr.

J. Gtr.

E. Gtr.

E. Gtr.

E. Bass

Syn. Voice

Syn. Voice

Syn. Voice

Tape Smp. Str

nem sa mo te be vo

Musical score for Percussion, J. Gtr., E. Gtr., E. Bass, Syn. Voice, Tape Smp. Str, and Vla. The score includes a guitar tab for the E. Gtr. part.

**E. Gtr. Tab:**

T	0		4		0		0
A	4	4	2	1	2	2	2
B							

Musical score for page 66, featuring the following parts:

- Perc.**: Percussion part with a complex rhythmic pattern.
- J. Gtr.**: Three staves of Jazzy guitar, including a staff with a 7/7 time signature.
- E. Gtr.**: Electric guitar parts, including a staff with guitar tablature:

T	0	0	0	2	2	2	2	2	
A	4	1	4	2	2	4	4	6	2
B		2	6	2	4	4	4	4	4
- E. Bass**: Electric bass part.
- Syn. Voice**: Three staves of synthesized voice.
- Tape Smp. Str**: Tape sample string part.
- Vla.**: Two staves of Viola.

Perc.

J. Gtr.

J. Gtr.

J. Gtr.

E. Gtr.

E. Gtr.

T	0		0		2	2		2	
A	1		1		2	2		2	
B	4	6	4	6	4	0	2	0	0

E. Bass

Syn. Voice

Syn. Voice

Syn. Voice

Tape Smp. Str

Vla.

Vla.

Musical score for page 68, featuring the following parts:

- Perc.**: Percussion part with a rhythmic pattern of eighth notes.
- J. Gtr.**: Three staves of J. Gtr. (Jazz Guitar) in treble clef, featuring melodic lines with sharps.
- E. Gtr.**: Two staves of E. Gtr. (Electric Guitar) in treble clef, featuring melodic lines with sharps.
- E. Gtr. Tab**: A guitar tab for the electric guitar, showing fret numbers for strings T, A, and B.
- E. Bass**: Electric Bass part in bass clef, featuring a melodic line with sharps.
- Syn. Voice**: Three staves of Syn. Voice (Synthesizer Voice) in treble clef, featuring melodic lines with sharps.
- Tape Smp. Str**: Tape Sample String part in treble clef, featuring a rhythmic pattern of eighth notes.
- Vla.**: Two staves of Vla. (Viola) in bass clef, featuring melodic lines with sharps.

**E. Gtr. Tab:**

T	0			0		2		2		
A	1			1		2		2		2
B	2	2	2	0	2	4	4	4		
	0	0	0	0	0	2	2	2	2	2

The musical score consists of the following parts:

- Perc.**: Percussion part with various rhythmic patterns.
- J. Gtr.**: Three staves of Jumbo guitar in treble clef.
- E. Gtr.**: Two staves of Electric guitar in treble clef.
- E. Gtr. Tabs**: A guitar tab system with three lines labeled T, A, and B.
- E. Bass**: Electric bass part in bass clef.
- Syn. Voice**: Three staves of Synthesizer Voice in treble clef.
- Tape Smp. Str**: Tape Sample String part in treble clef.
- Vla.**: Two staves of Viola in bass clef.

The guitar tabs for the Electric guitar part are as follows:

T	4				4				0			0
A	4				4				1			1
B	2	2	2	2	2	4	7	7	2	2	2	2
							7		0			

Perc.  
 J. Gtr.  
 J. Gtr.  
 J. Gtr.  
 E. Gtr.  
 E. Gtr.  
 E. Gtr.  
 E. Bass  
 Syn. Voice  
 Syn. Voice  
 Syn. Voice  
 Tape Smp. Str  
 Vla.  
 Vla.

The score includes a guitar tab for the Electric Guitar (E. Gtr.) part, showing fret numbers for strings T, A, and B.

T	0		0		2		2
A	4	1	4		2	2	6
B		2	6	2	4	4	4

Musical score for Percussion, J. Gtr., E. Gtr., E. Bass, Syn. Voice, Tape Smp. Str, and Vla. The score includes a guitar tab for the E. Gtr. part.

**E. Gtr. Tab:**

T	0		0		2	2		2	
A	1		1		2	2		2	
B	4	6	4	6	0	2	0	0	2

Perc.

J. Gtr.

J. Gtr.

J. Gtr.

E. Gtr.

E. Gtr.

E. Gtr. 

T	0			0		2		2	
A	1			1		2		2	
B	2	2		2		4	4	4	
	0	0	0	0	0	2	2	2	2

E. Bass

Syn. Voice

Syn. Voice

Syn. Voice

Tape Smp. Str

Vla.

Vla.

Musical score for page 73, featuring the following parts:

- Perc.
- J. Gtr. (3 staves)
- E. Gtr. (2 staves)
- E. Gtr. (TAB)
- E. Bass
- Syn. Voice (3 staves)
- Tape Smp. Str.
- Vla. (2 staves)

The guitar parts include a tablature section for the electric guitar (E. Gtr.) with the following fret numbers:

T	4			0		0		0		0
A	4					1		1		1
B	2	2	2	2	4	2	2	2		2
								0		0

Percussion Obecana Zemlja - Samo tebe volim

♩ = 73,999985  
9

15

21

27

31

35

38

41

44

47

Copyright © 2001 by CroMidi ®  
Copyright © 2001 by CroMidi ®

V.S.

50

52

54

56

58

60

62

64

66

68

70

72

Jazz Guitar Obecana Zemlja - Samo tebe volim

♩ = 73,999985

Copyright © 2001 by CroMidi ®  
Copyright © 2001 by CroMidi ®

V.S.

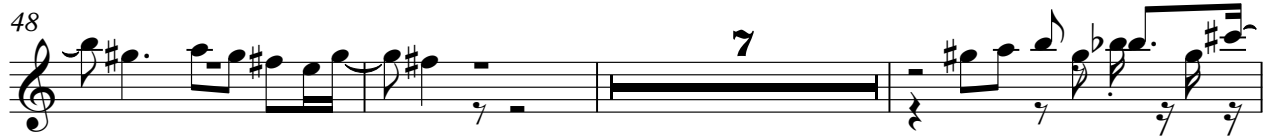

32

35

38

41

44

47

57

60

63

66

7

70

Jazz Guitar Obecana Zemlja - Samo tebe volim

$\text{♩} = 73,999985$   
**64**

68

71

Copyright © 2001 by CroMidi ®  
Copyright © 2001 by CroMidi ®

# Obecana Zemlja - Samo tebe volim

Electric Guitar

♩ = 73,999985

CroMidi® Collection

email: [cro@cro.midi.com](mailto:cro@cro.midi.com)

http://cro.midi.com/

midi from: 10

Baino go sako bida Zakaznai sakrajta Usatiskre pjesma

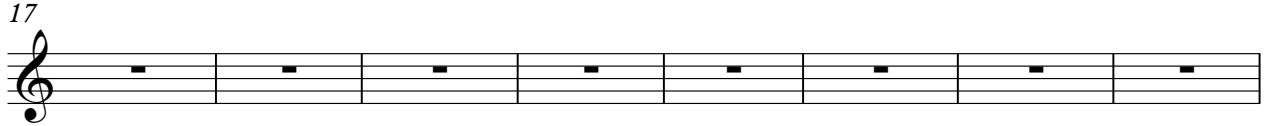

alvijetke sijesmidal e Jenu pjesmaju no meboim lijsaku nem sa meboim pjesmaju no

meboim lijsaku nem sa meboim

Bis ino go sako bida Zakaznai sakrajta Usatiskre pjesma

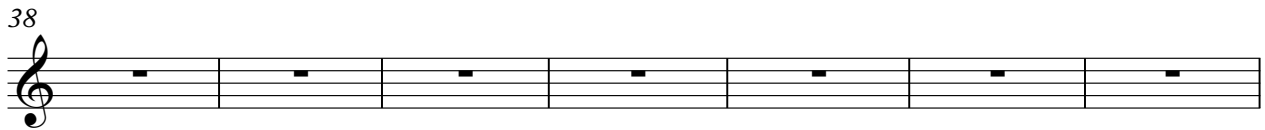

rijae alvijetke sijesmidal e Jenu pjesmaju no meboim lijsaku nem sa meboim

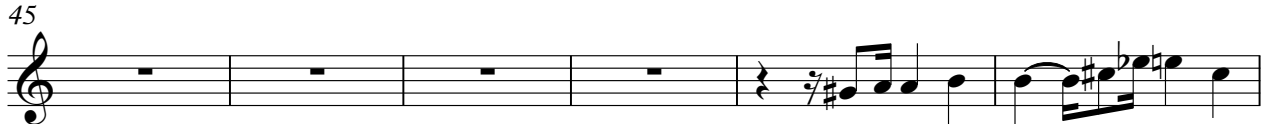

lijsaku nem sa meboim lijsaku nem sa meboim

Jenu pjesmaju no meboim lijsaku nem sa meboim

rijae alvijetke sijesmidal e Jenu pjesmaju no meboim lijsaku nem sa meboim

Copyright © 2001 by CroMidi®  
Copyright © 2001 by CroMidi®

65

lim

70

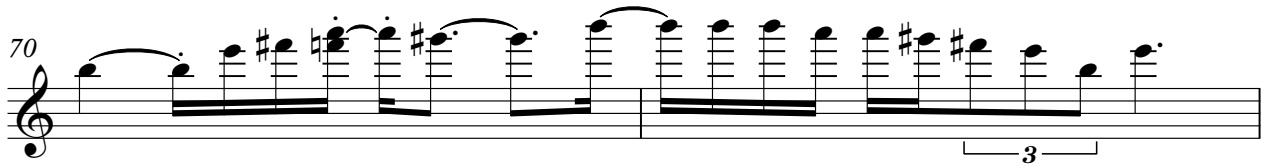

72

# Obecana Zemlja - Samo tebe volim

## 7-string Electric Guitar

♩ = 73,999985

5

E									
B									
G		1	0	0	0	0	1	2	0
D	[Barre]								
A		2		2	4		2		1
E		0	0	2	4	2	3	4	2
A						4			4

9

T	1	0	0	0	0	0	0	0	2	2	2	2
A	2	2	4	4	4	1	4	2	4	1	2	1
B	0	2	4	4	4	0	0	0	0	4	4	4

13

T	0	0	2	2	2	2	1	1	1	1	2	2
A	4	1	4	1	4	4	2	4	4	2	2	2
B	2	2	2	2	2	2	4	4	6	2	0	0

17

T	0	0	2	2	2	2	1	1	0	0	0	0
A	4	1	4	1	4	4	2	2	4	1	4	1
B	2	2	2	2	2	2	4	4	4	4	0	0

21

T	2	2	0	0	2	0	0	0	0	0	0	0
A	1	1	1	1	2	2	2	2	2	4	4	1
B	4	4	4	4	6	6	6	0	0	0	0	0

25

T	2	2	0	0	2	2	0	0	2	2	4	4
A	1	1	1	1	2	2	1	1	2	2	4	4
B	4	4	4	4	6	6	0	0	0	0	2	2

28

T	0	0	0	0	2	2	0	0	2	2	0	0
A	1	1	1	1	1	2	6	2	2	2	2	1
B	0	0	0	0	4	4	4	4	6	6	0	0

31

T	2	2	0	0	0	0	0	0	0	0	0	0
A	4	4	4	4	2	4	2	4	2	4	2	4
B	2	2	2	2	2	2	2	2	2	4	4	4

35

T	2	2	2	2	1	0	0	0	0	2	2	0
A	4	4	4	4	4	4	2	1	2	4	1	4
B	4	4	4	4	4	2	4	1	4	1	2	2

39

T	2	2	2	2	1	1	2	0	0	2	2	0
A	4	4	4	4	2	4	4	4	2	4	2	1
B	4	4	4	4	4	6	2	6	2	6	2	2

V.S.

T	2	2	2	0	0	2	2	4	4	0	0
A	4	4	2	1	1	2	2	4	4	1	1
B				2	2	2	2	4	4	2	2

46

T	0	0	2	2	2	2	0	0	2	2
A	4	1	4	1	2	2	4	4	2	2
B							4	4	4	4

49

T	0	0	0	0	0	2	2	0	0	2	2
A	4	1	4	1	4	2	2	1	1	2	2
B								1	1	2	2

53

T	0	0	0	0	0	2	2	0	0	2	2
A	4	1	4	1	2	2	2	1	1	2	2
B								1	1	2	2

57

T	4	4	0	0	0	2	2	0	0	2	2
A	4	4	4	1	2	2	2	1	1	2	2
B								1	1	2	2

61

T	0	4	0	0	0	0	2	0	0	2	2
A	4	4	4	1	2	2	2	4	1	2	2
B								1	1	2	2

64

T	0	0	2	2	0	4	0	0	0	2	2
A	1	2	2	4	4	4	2	1	2	2	2
B											

67

T	0	0	2	2	2	0	0	4	4	0	0
A	1	1	2	2	2	1	2	4	4	1	1
B	4	4	4	4	0	0	0	2	2	2	2

70

T	0	0	2	2	0	0	2	2	2	2
A	4	1	4	2	2	6	2	1	2	2
B										

72

T	0	0	2	2	4	0	0	0	0
A	1	2	2	4	4	4	1	2	2
B	0	0	0	0	0	0	0	0	0

Obecana Zemlja - Samo tebe volim  
Fretless Electric Bass

♩ = 73,999985

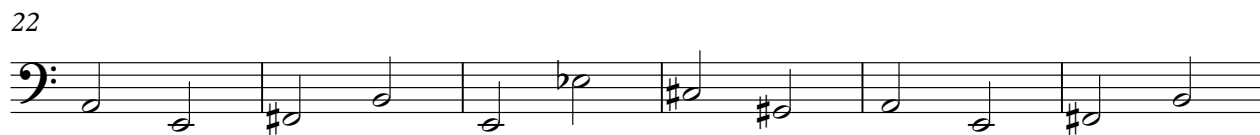

Copyright © 2001 by CroMidi ®  
Copyright © 2001 by CroMidi ®

V.S.

2

Fretless Electric Bass

62

67

71

Synth Voice Obecana Zemlja - Samo tebe volim

♩ = 73,999985

9

14

18

24

29

34

40

46

51

57

Copyright © 2001 by CroMidi ®  
Copyright © 2001 by CroMidi ®

V.S.

62

68

72

Synth Voice Obecana Zemlja - Samo tebe volim

♩ = 73,999985

**19**

27

**13**

46

**7**

59

66

70

Copyright © 2001 by CroMidi ®  
Copyright © 2001 by CroMidi ®

Synth Voice Obecana Zemlja - Samo tebe volim

♩ = 73,999985

19

25

13

44

50

7

62

68

71

Copyright © 2001 by CroMidi ®  
Copyright © 2001 by CroMidi ®

Obecana Zemlja - Samo tebe volim  
Tape Sampler Keyboard [Strings]

♩ = 73,999985

44

47

49

51

53

55

57

59

61

Copyright © 2001 by CroMidi ®  
Copyright © 2001 by CroMidi ®

V.S.

63

65

67

69

71

73

Obecana Zemlja - Samo tebe volim  
Pad 5 (Bowed)

♩ = 73,999985

18 21

6 6

41 33

6 6

Copyright © 2001 by CroMidi ®  
Copyright © 2001 by CroMidi ®

Obecana Zemlja - Samo tebe volim  
Pad 5 (Bowed)

♩ = 73,999985

18

6 6

21

20

33

6 6

Copyright © 2001 by CroMidi ®  
Copyright © 2001 by CroMidi ®

Viola Obecana Zemlja - Samo tebe volim

♩ = 73,999985

6

11

16

31

16

51

56

7

67

71

Copyright © 2001 by CroMidi ®  
Copyright © 2001 by CroMidi ®

Viola Obecana Zemlja - Samo tebe volim

♩ = 73,999985

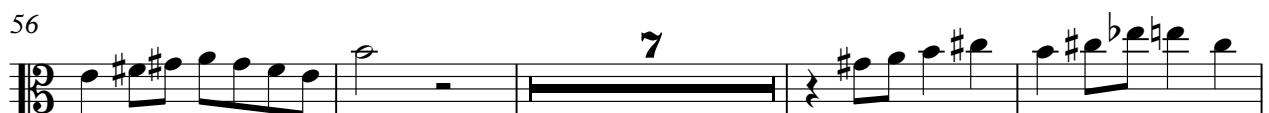
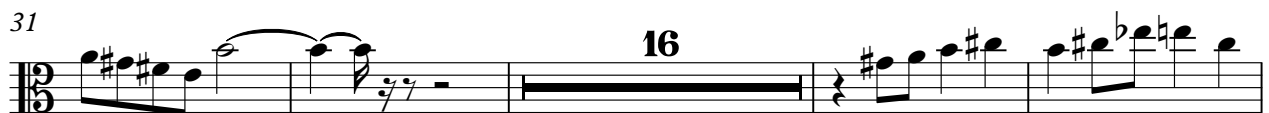
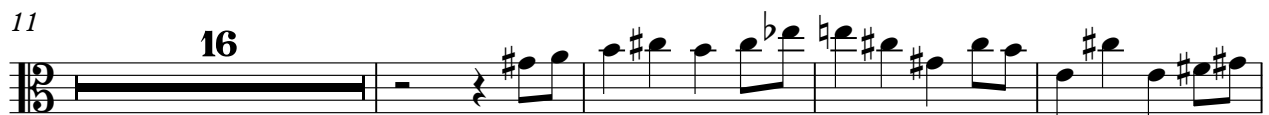

Copyright © 2001 by CroMidi ®  
Copyright © 2001 by CroMidi ®